HALTON BOROUGH COUNCIL

Development Control Committee
13th May 2019

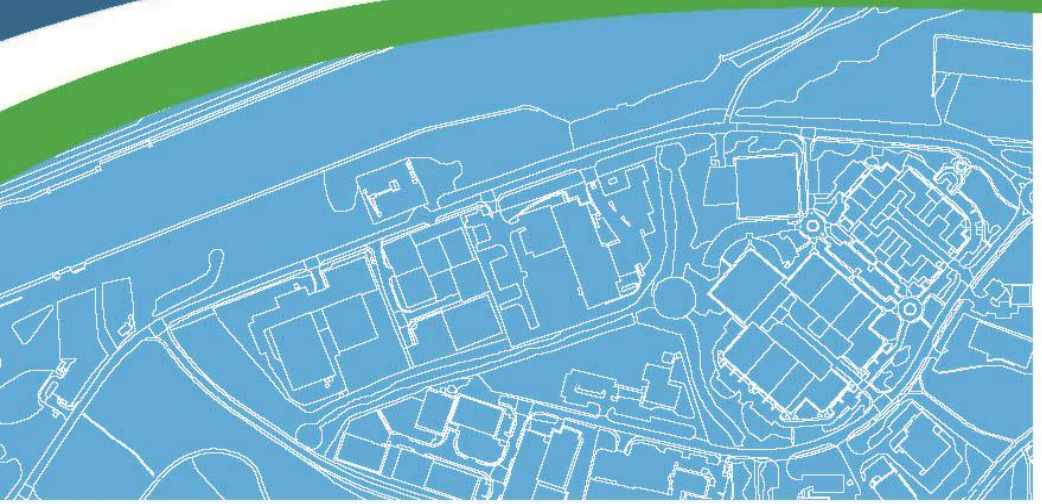

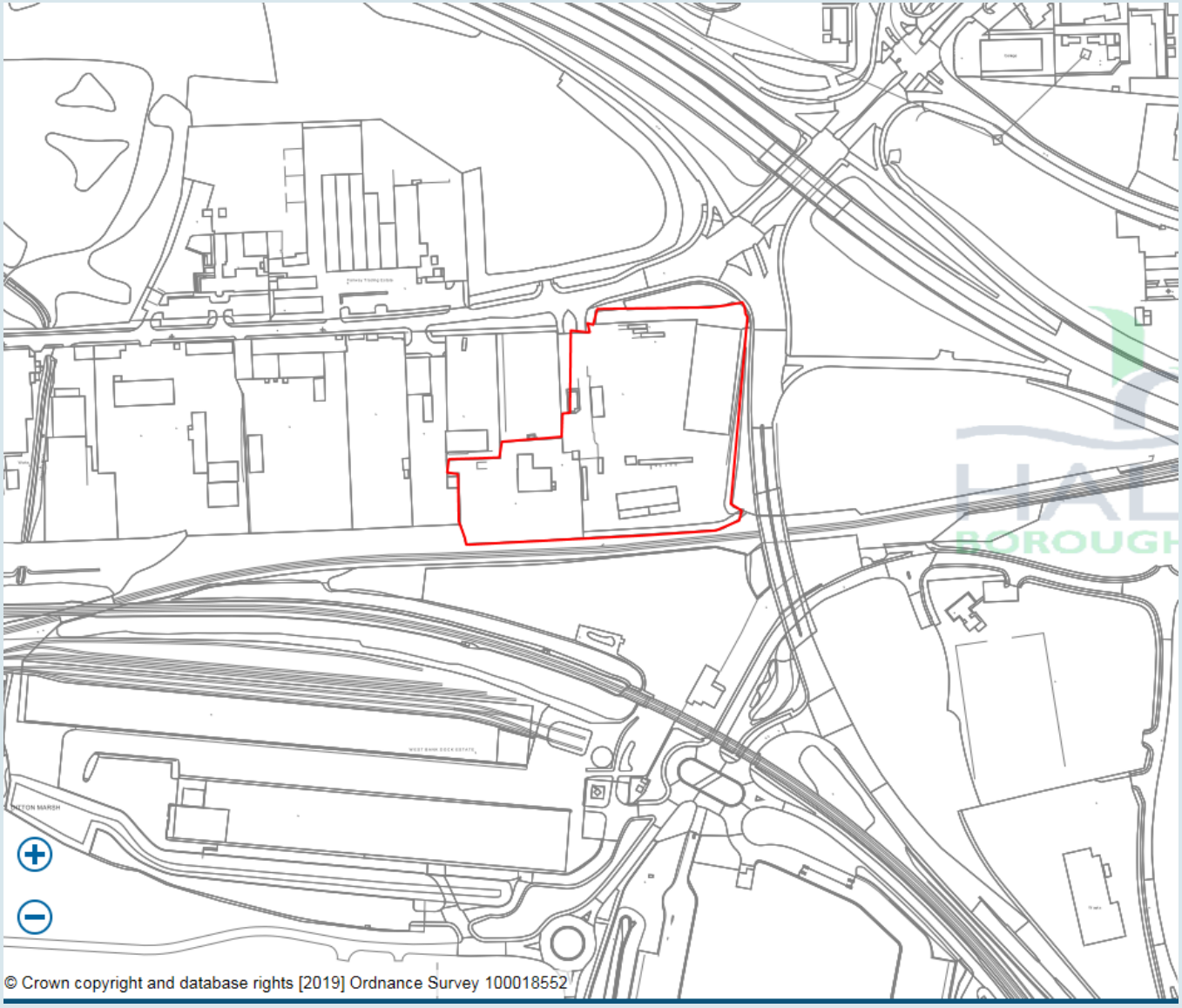

Application Number: 18/00567/FULEIA

Plan 1A: Location Plan

Application Number: 18/00567/FULEIA

Plan 1B : Existing Site Elevations Plan

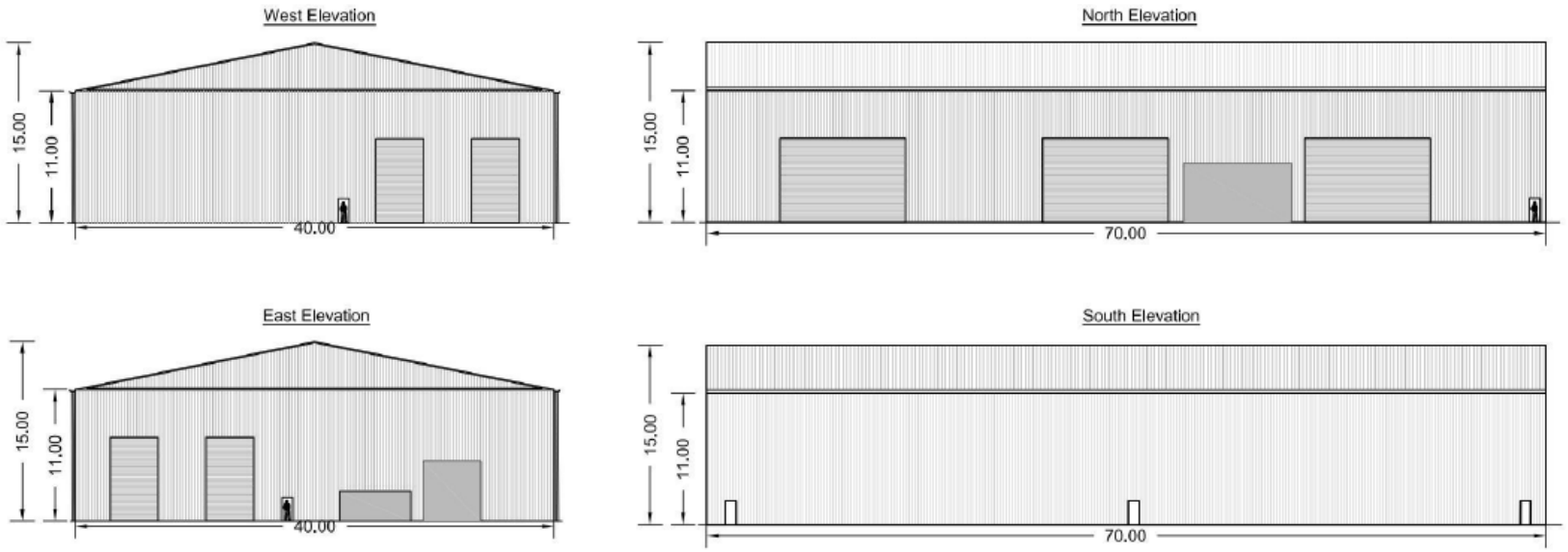

Application Number: 18/00567/FULEIA

Plan 1C : Proposed TFS1A Elevations

Application Number: 18/00567/FULEIA

Plan 1D : Proposed TFS4 Elevations

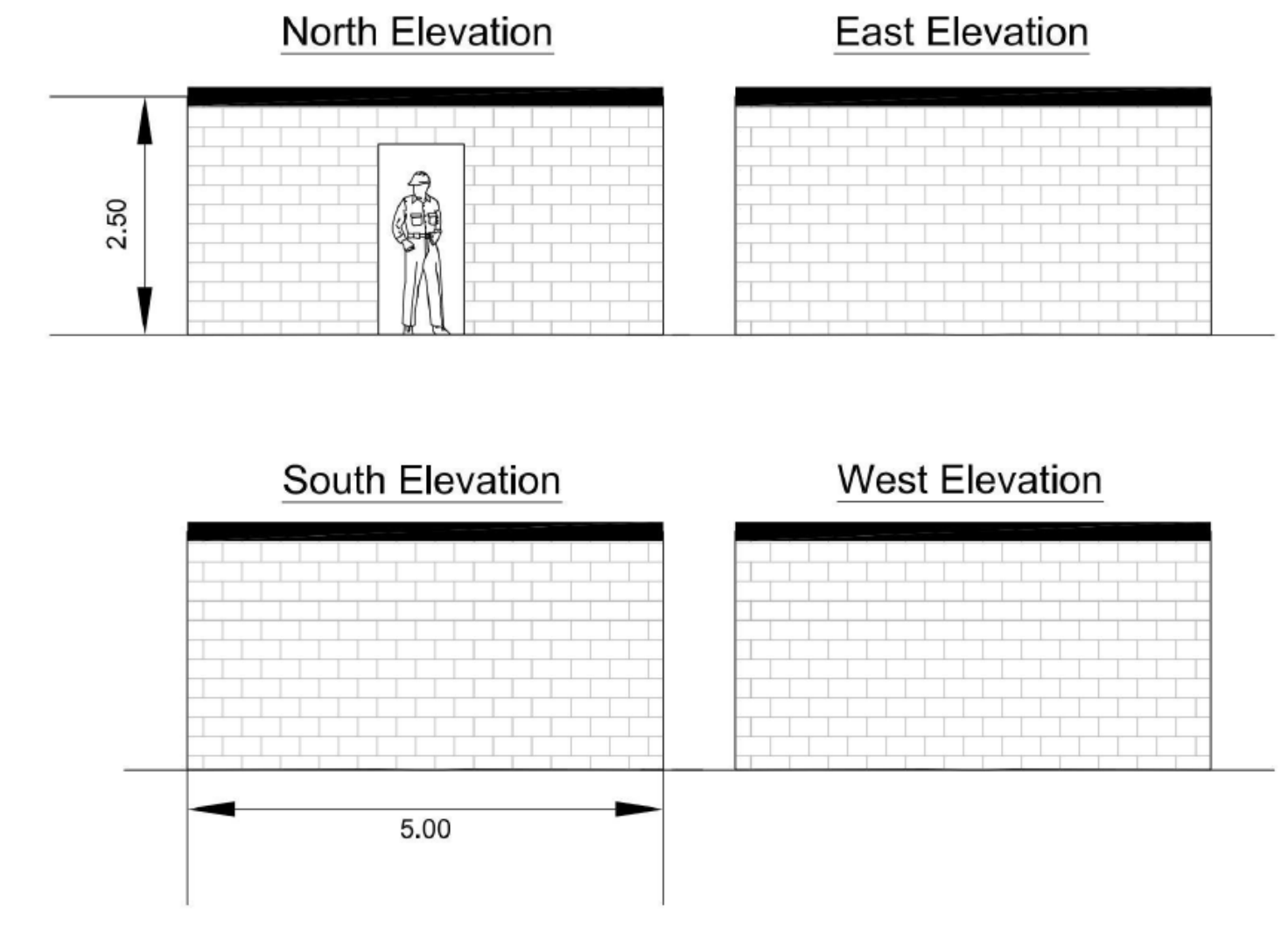

Application Number: 18/00567/FULEIA

Plan 1E : Proposed Sub Station Elevations

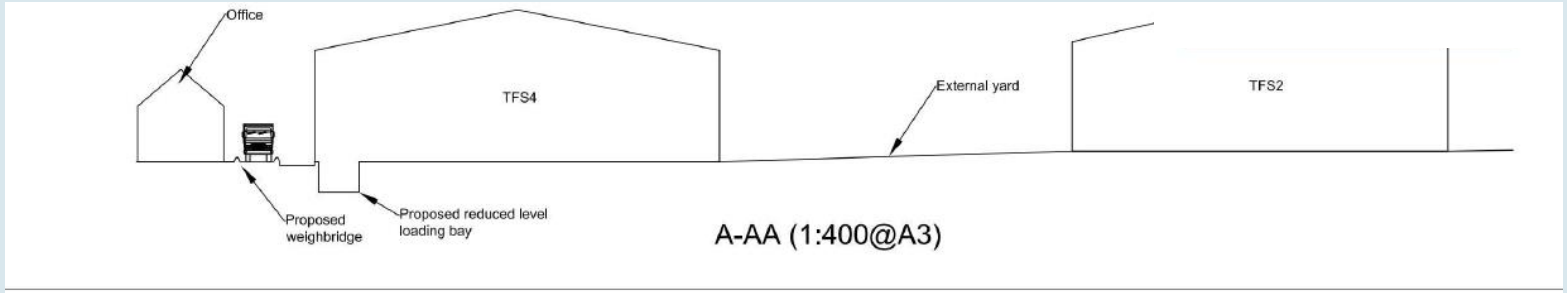

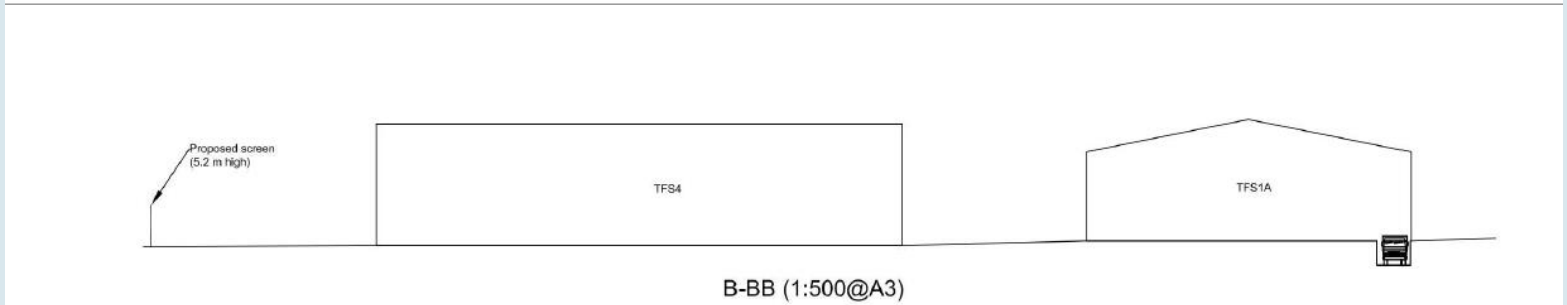

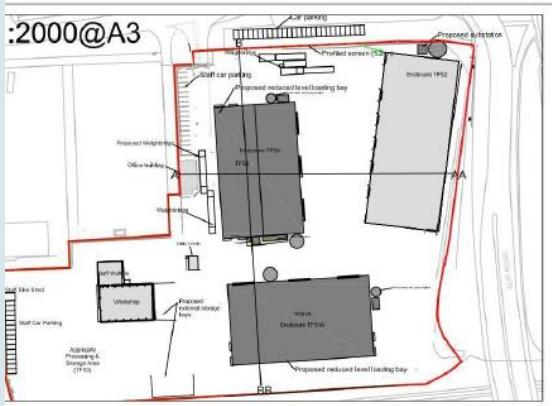

Application Number: 18/00567/FULEIA

Plan 1F : Proposed Cross Section Plan

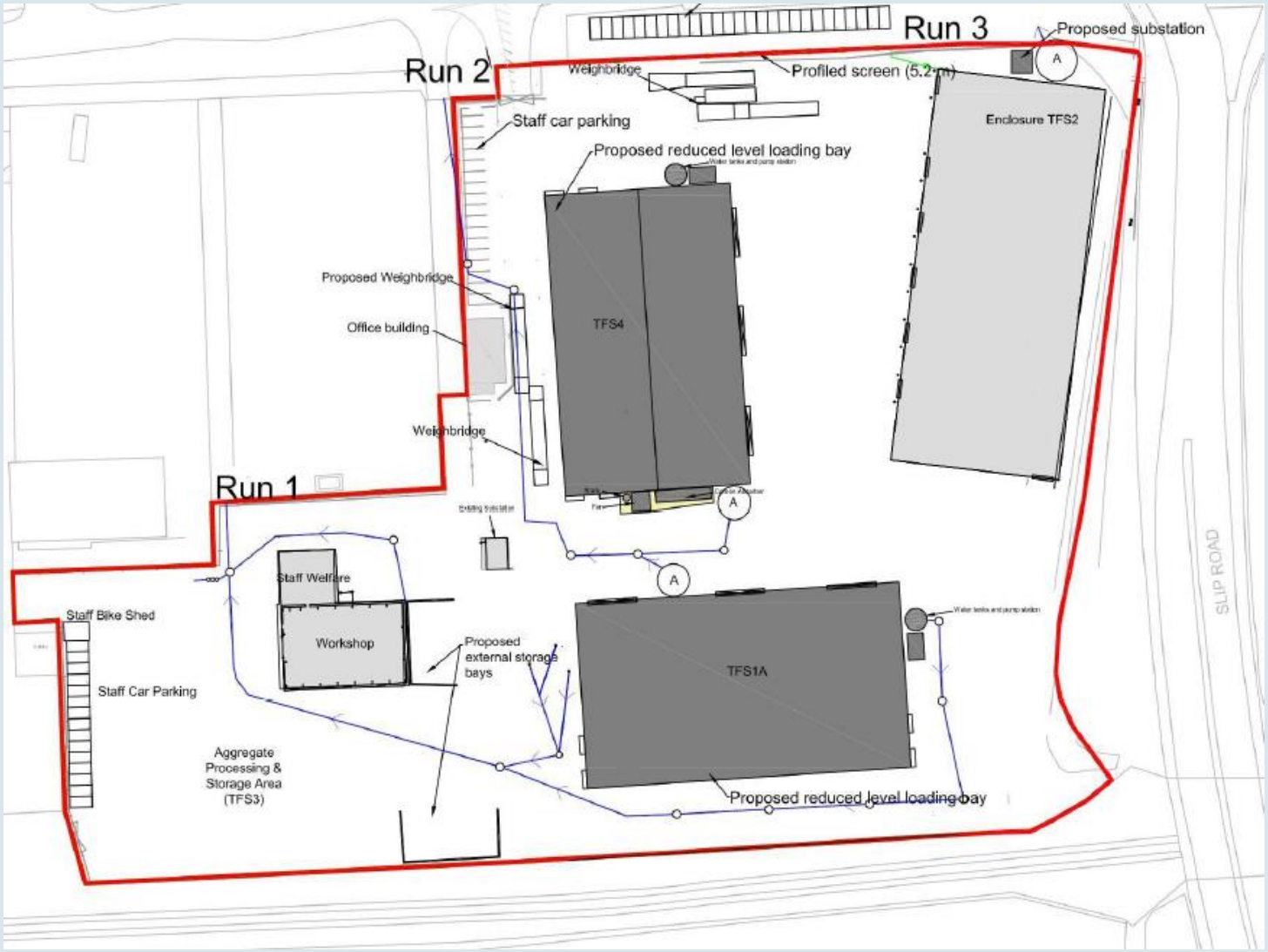

Application Number: 18/00567/FULEIA

Plan 1G : Proposed Site Drainage Plan

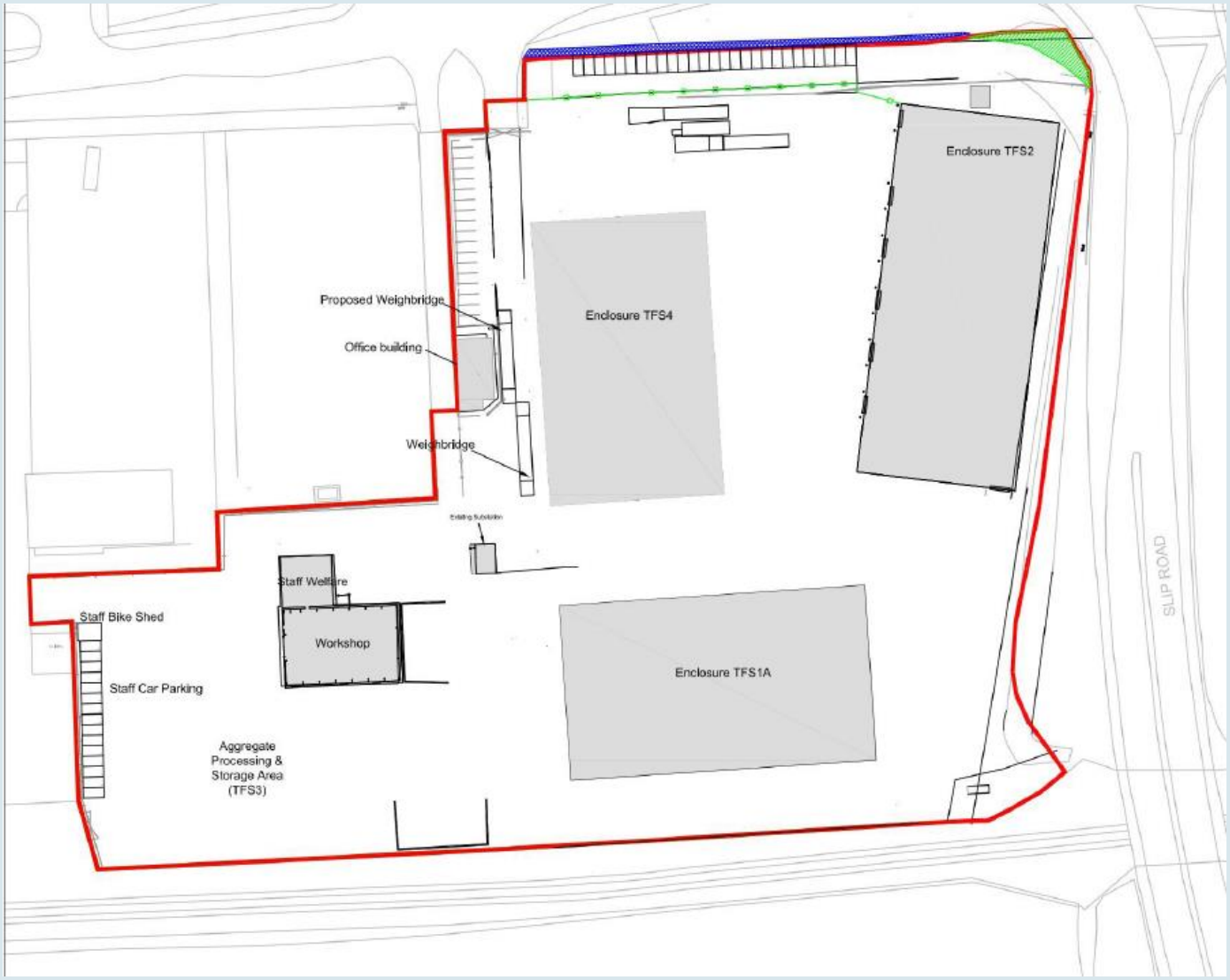

Application Number: 18/00567/FULEIA

Plan 1H : Landscape Plan

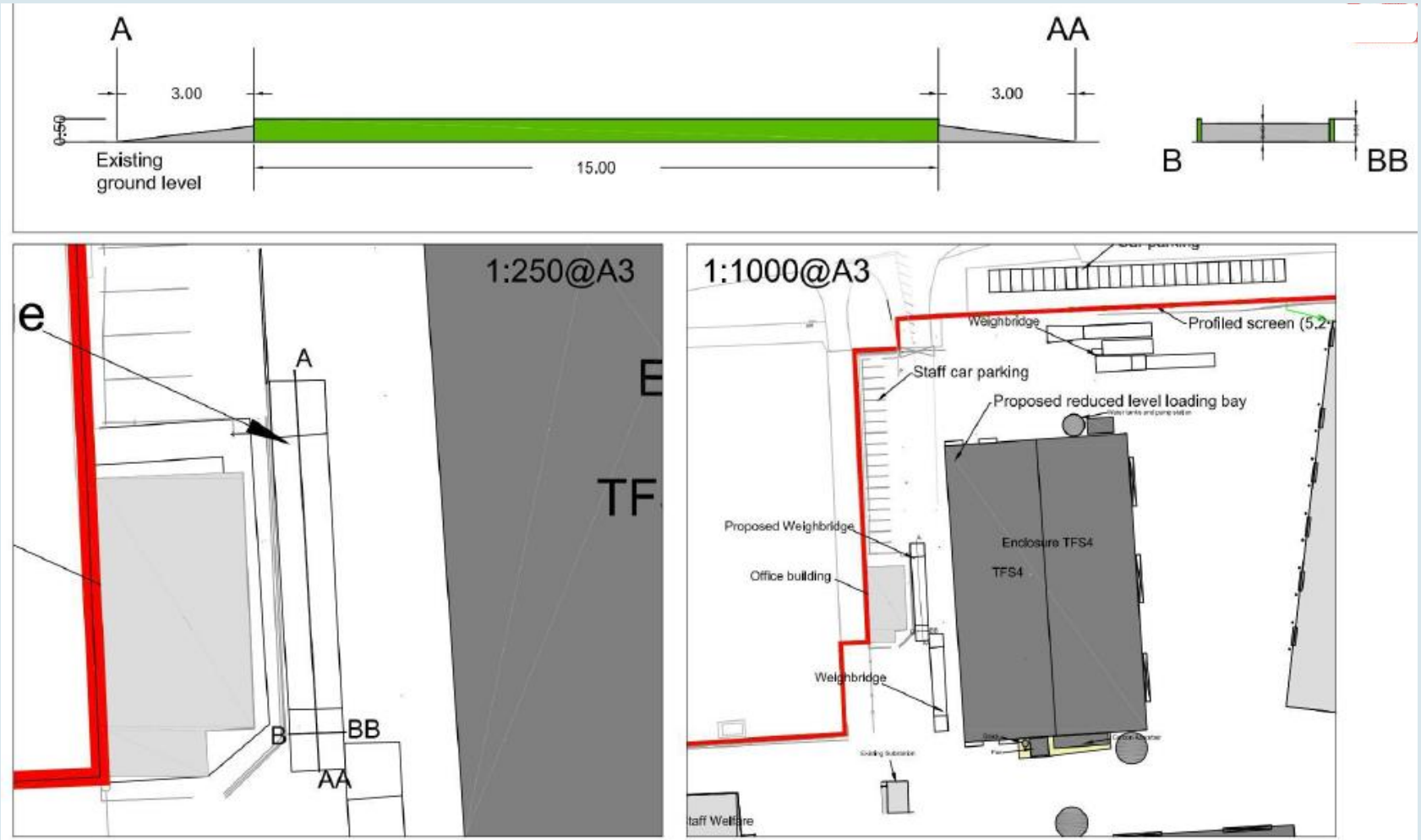

Application Number: 18/00567/FULEIA

Plan 11 : Weighbridge Plan

Application Number: 18/00567/FULEIA

Plan 1J : Aerial Photograph

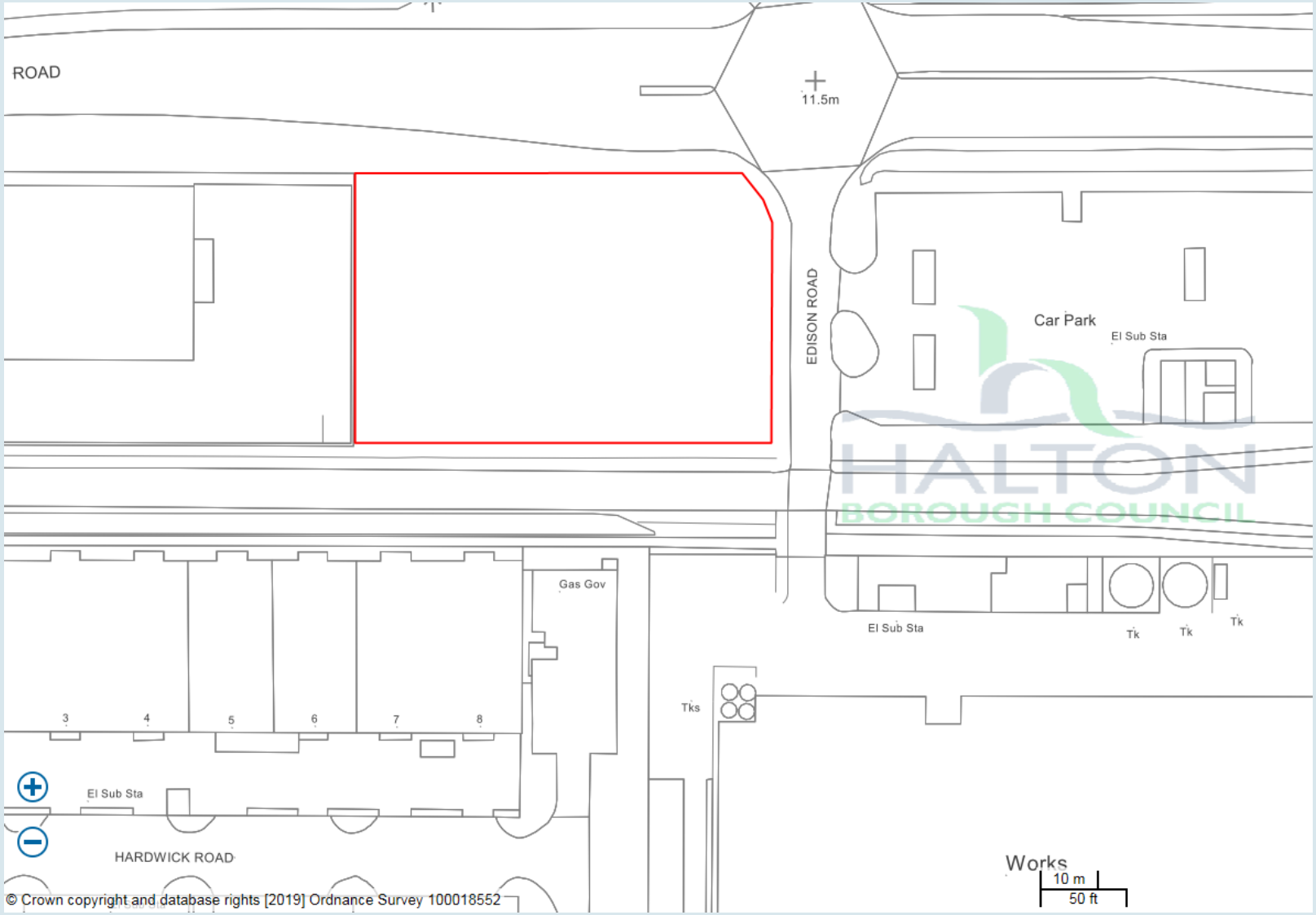

Application Number: 19/00080/FUL

Plan 2A : Location Plan

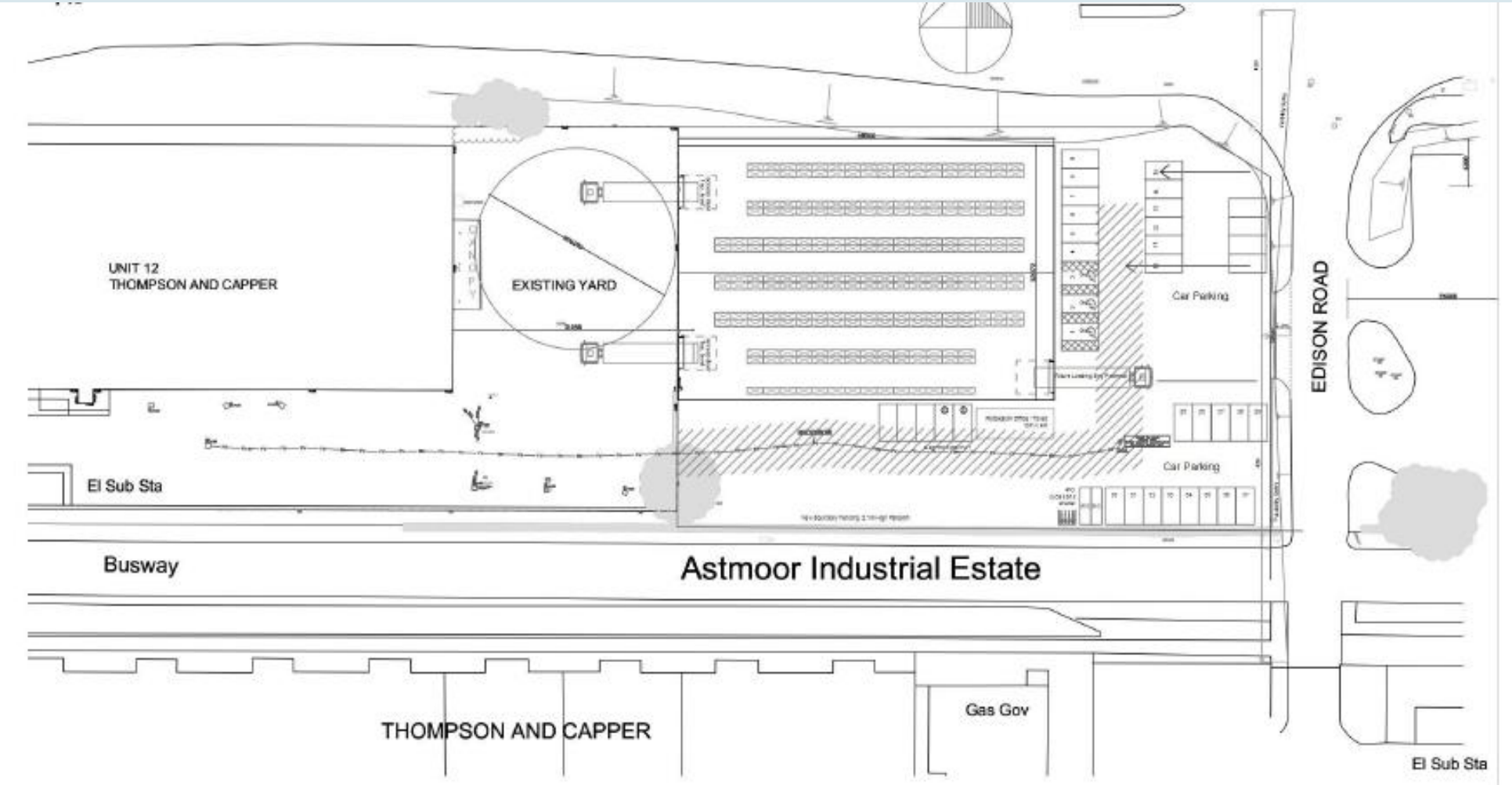

Application Number: 19/00080/FUL

Plan 2B : Block Plan

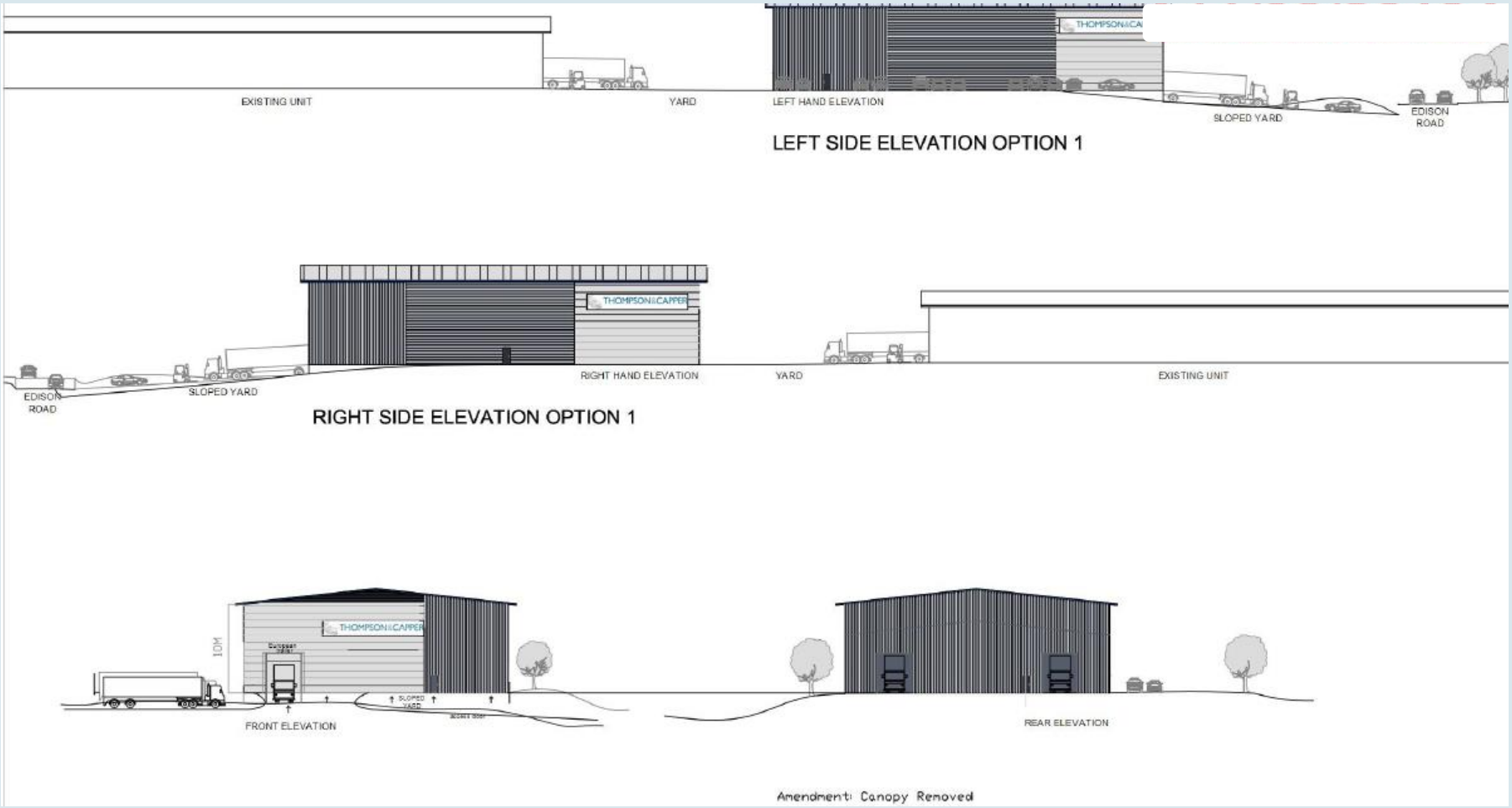

Application Number: 19/00080/FUL

Plan 2C : Elevations Plan

Application Number: 19/00080/FUL

Plan 2D : Aerial Photograph

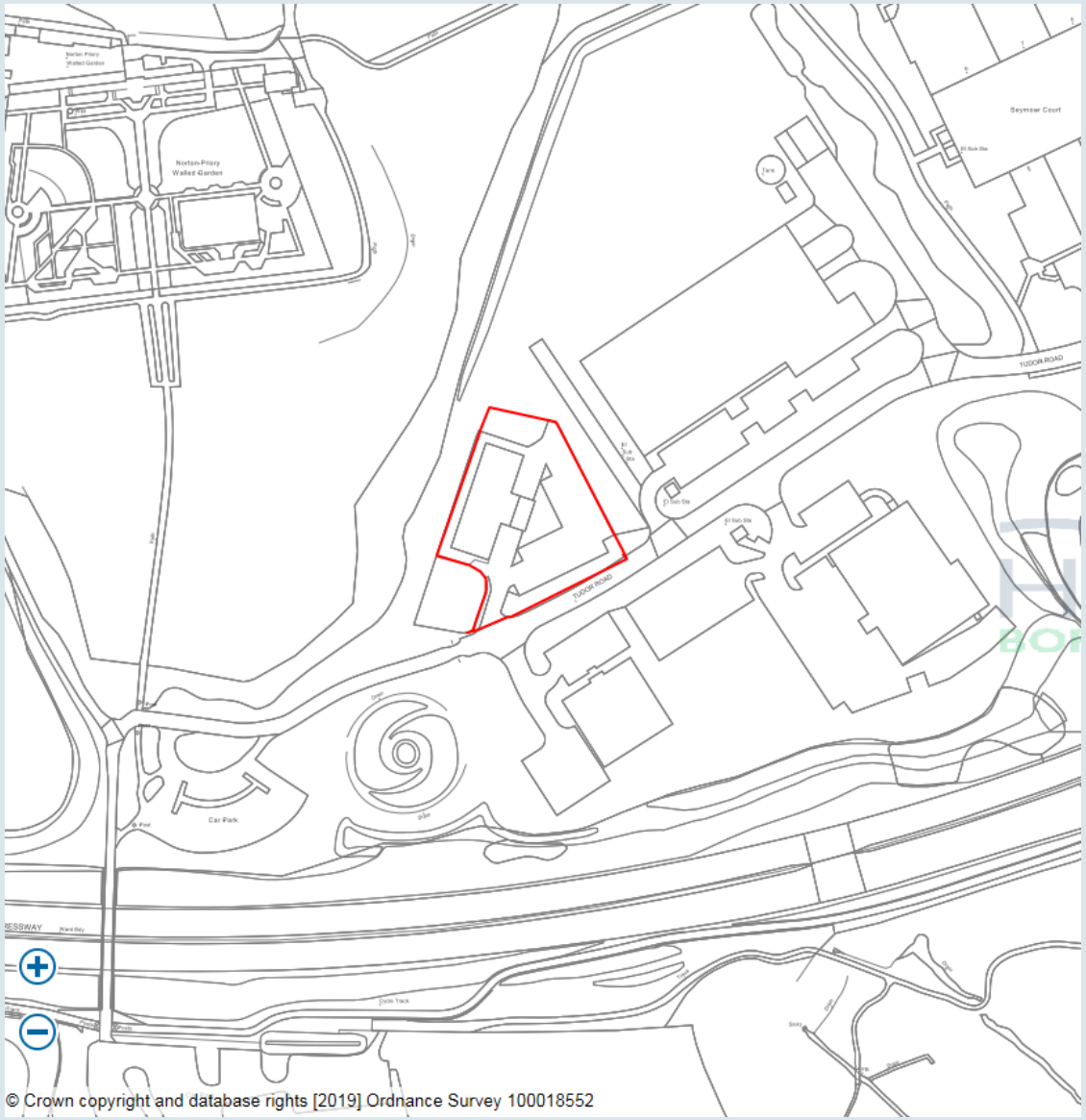

Application Number: 19/00190/P3JPA

Plan 3A : Location Plan

Application Number: 19/00190/P3JPA

Plan 3B : Proposed Ground, 1st & 2nd Floor Plan

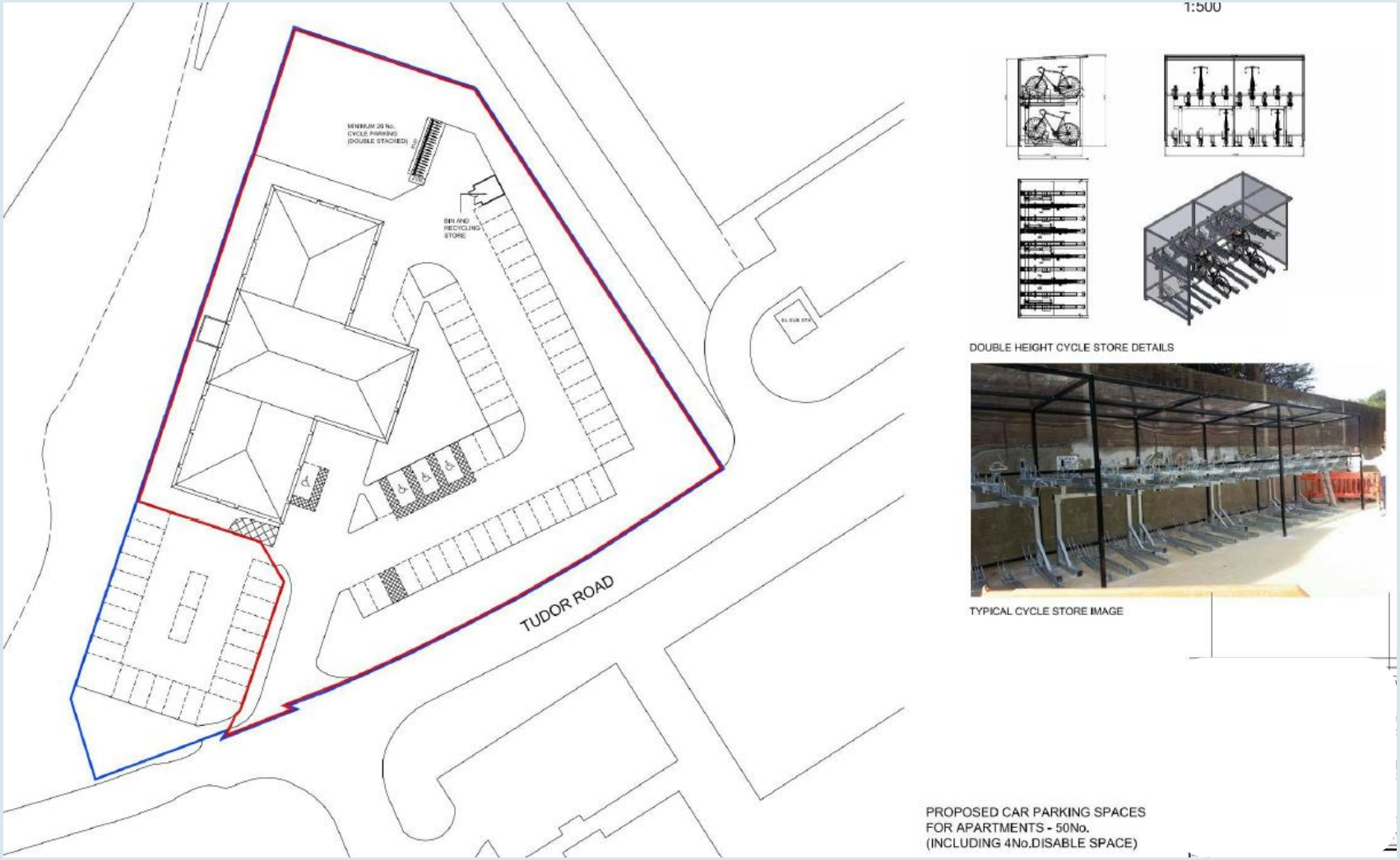

Application Number: 19/00190/P3JPA

Plan 3C : Proposed Site Plan

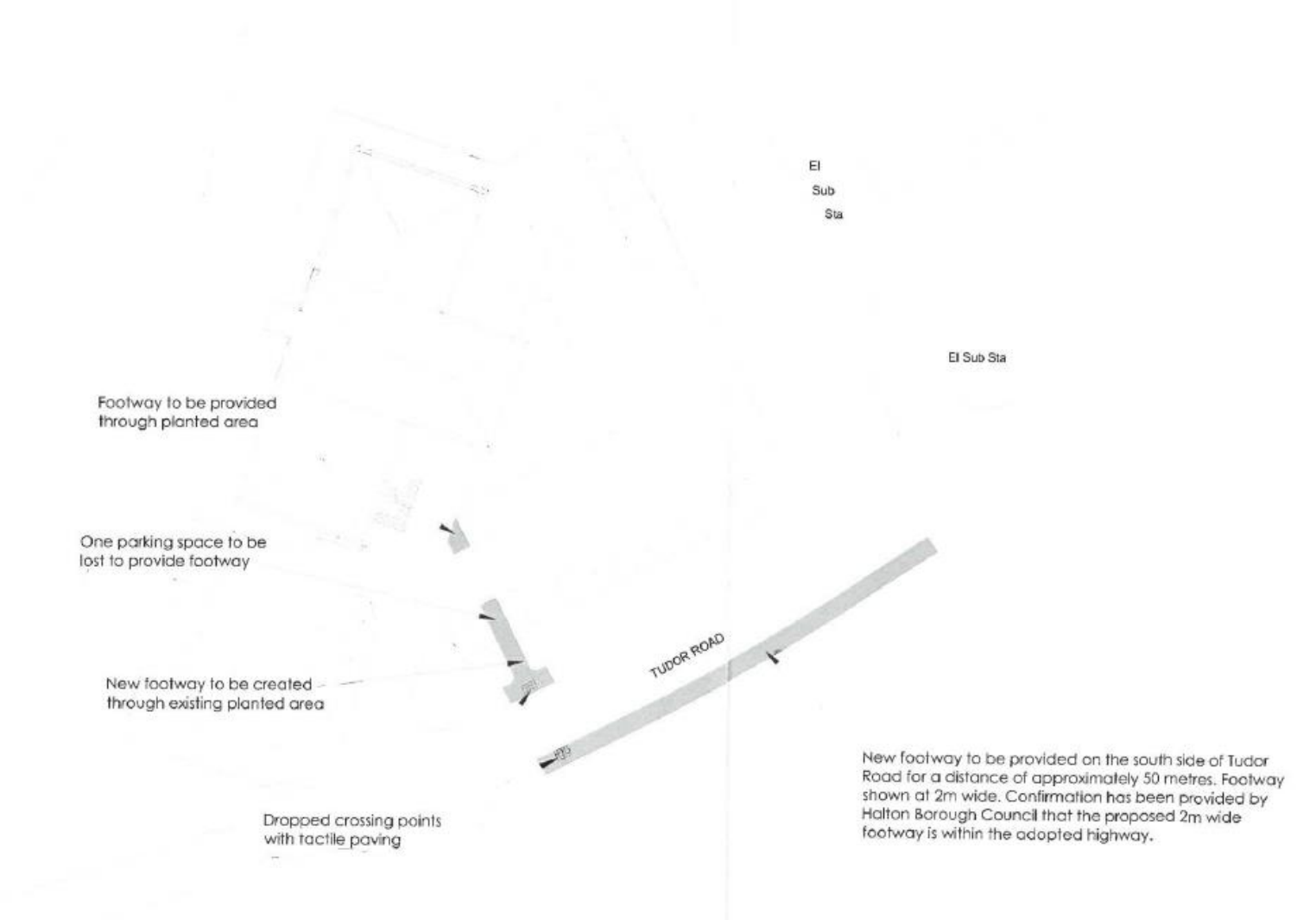

Application Number: 19/00190/P3JPA

Plan 3D : Proposed Footpath Improvements

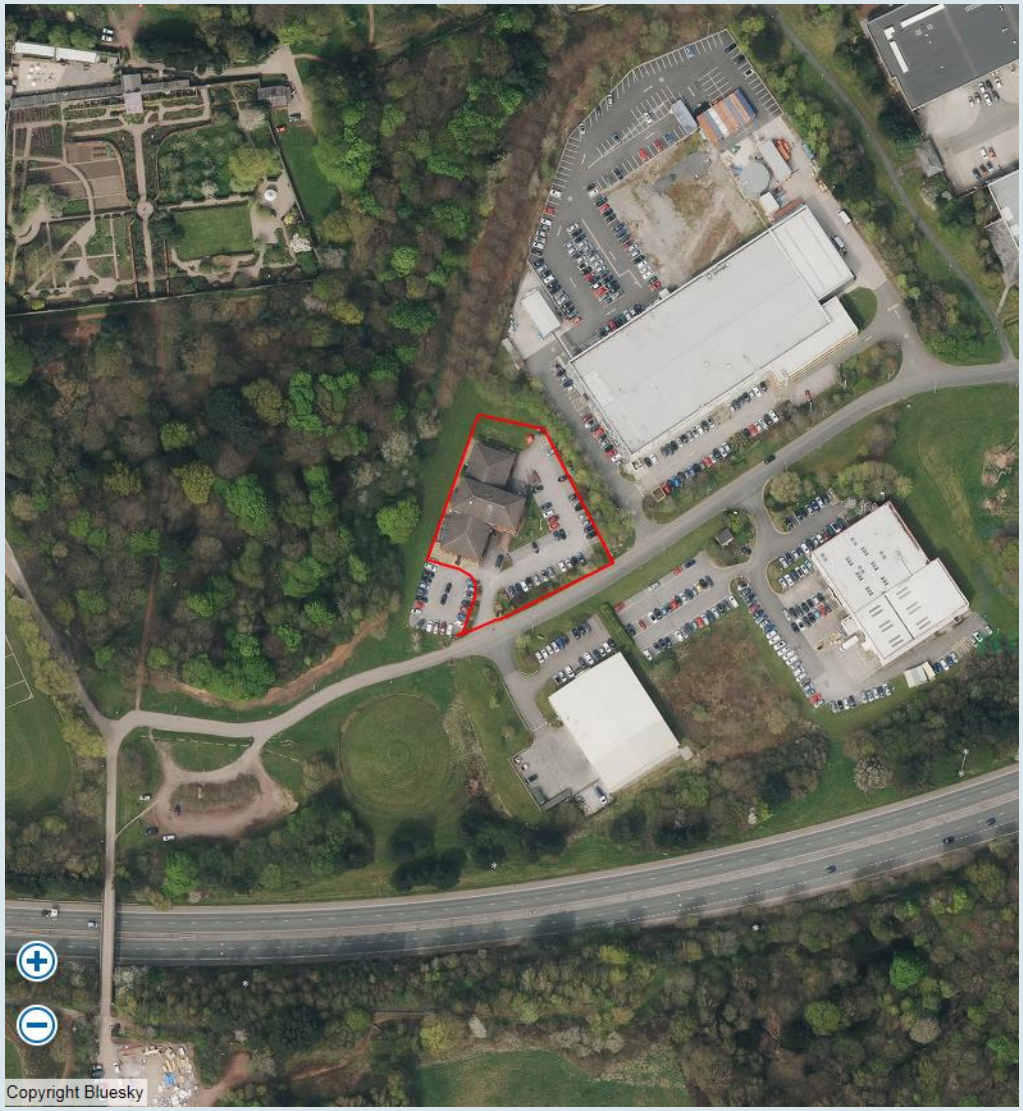

Application Number: 19/00190/P3JPA

Plan 3E : Aerial Photograph