





High Street, Runcorn

Indicative Visual - View From the High Street Rev: C

4 Maria Walk, Poynton (Staff), Park Lane, Leigh, WMT 4EZ  
Tel: 01925 470011

email: enquiries@saladwells.co.uk  
www.saladwells.co.uk







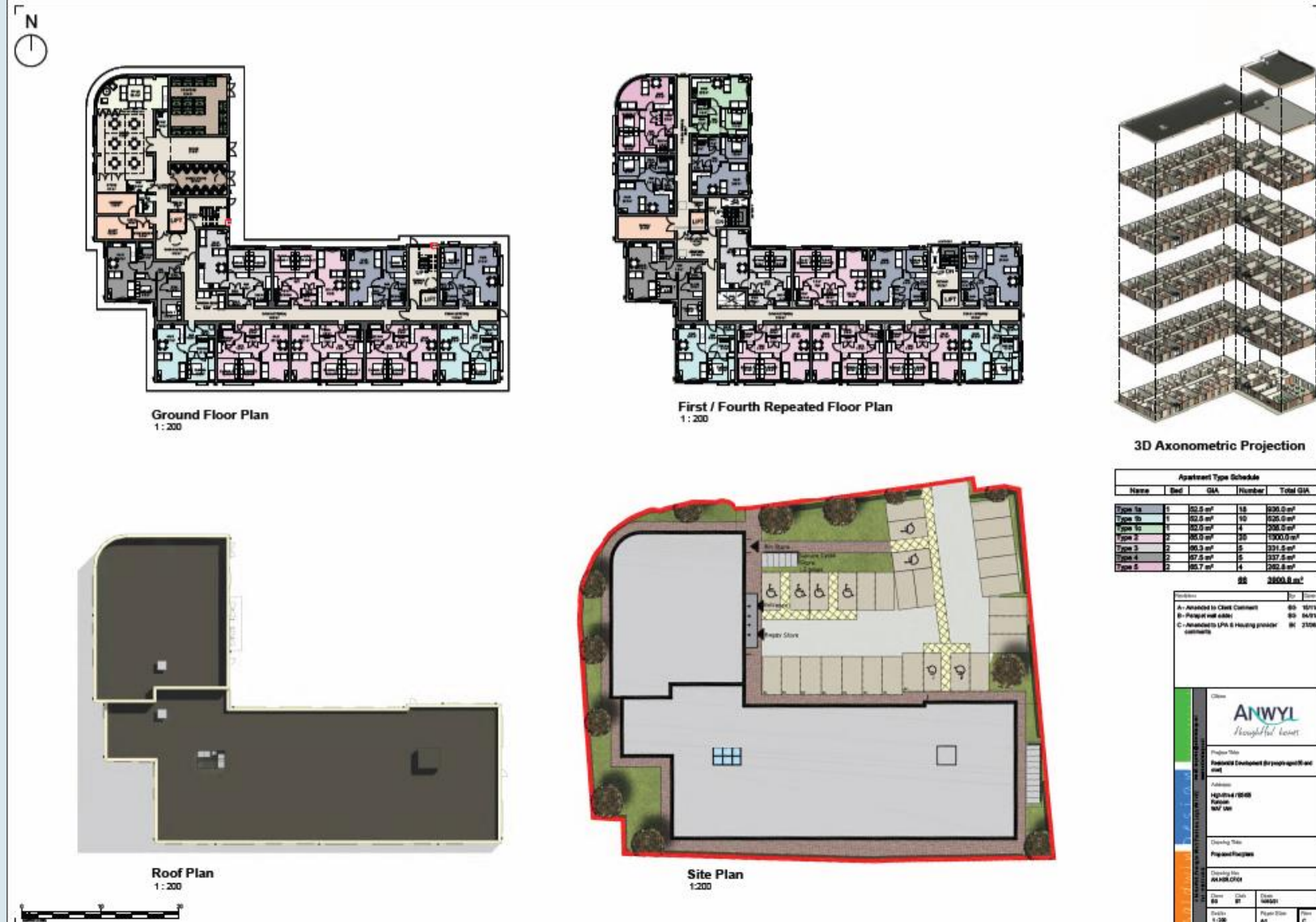





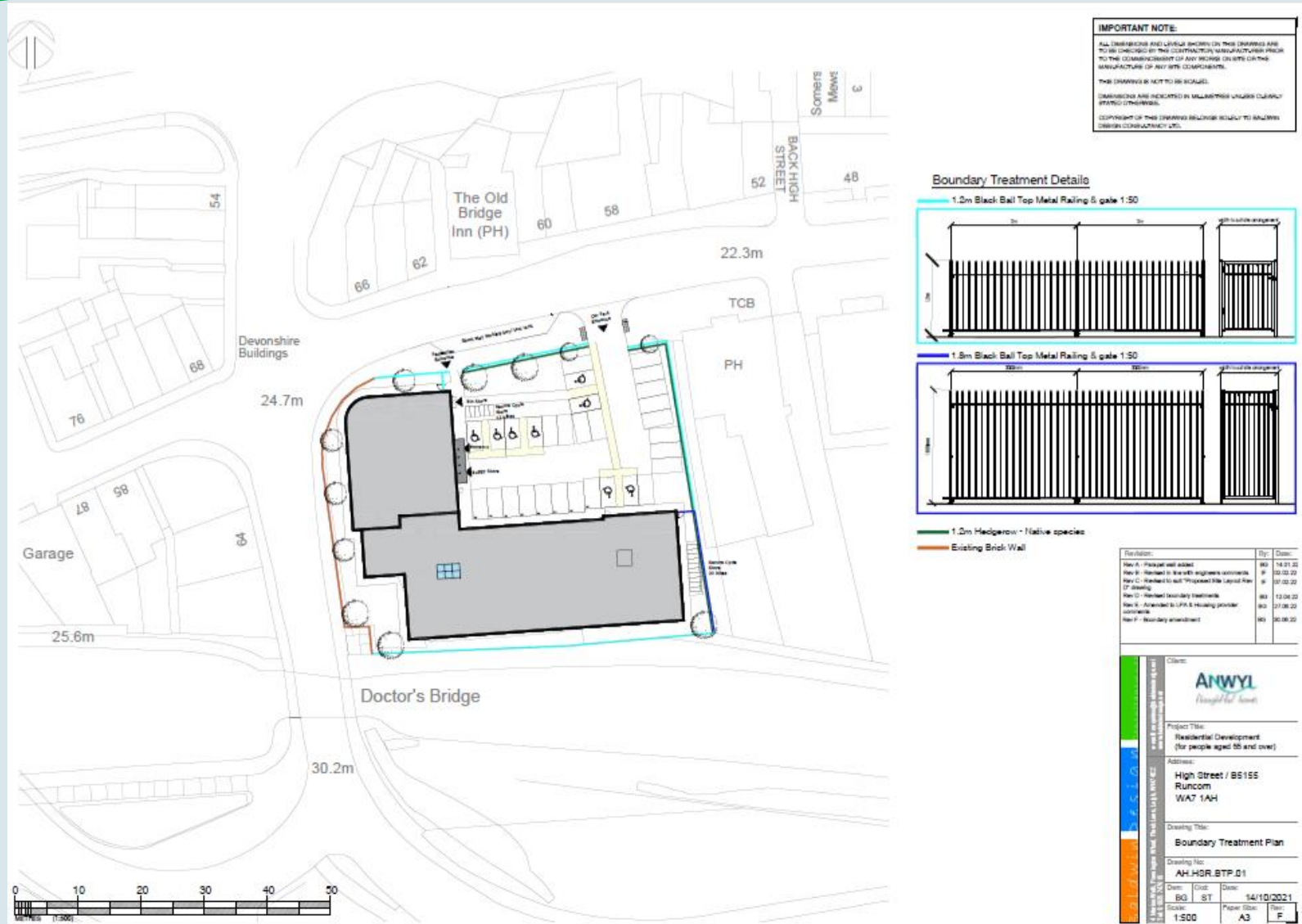



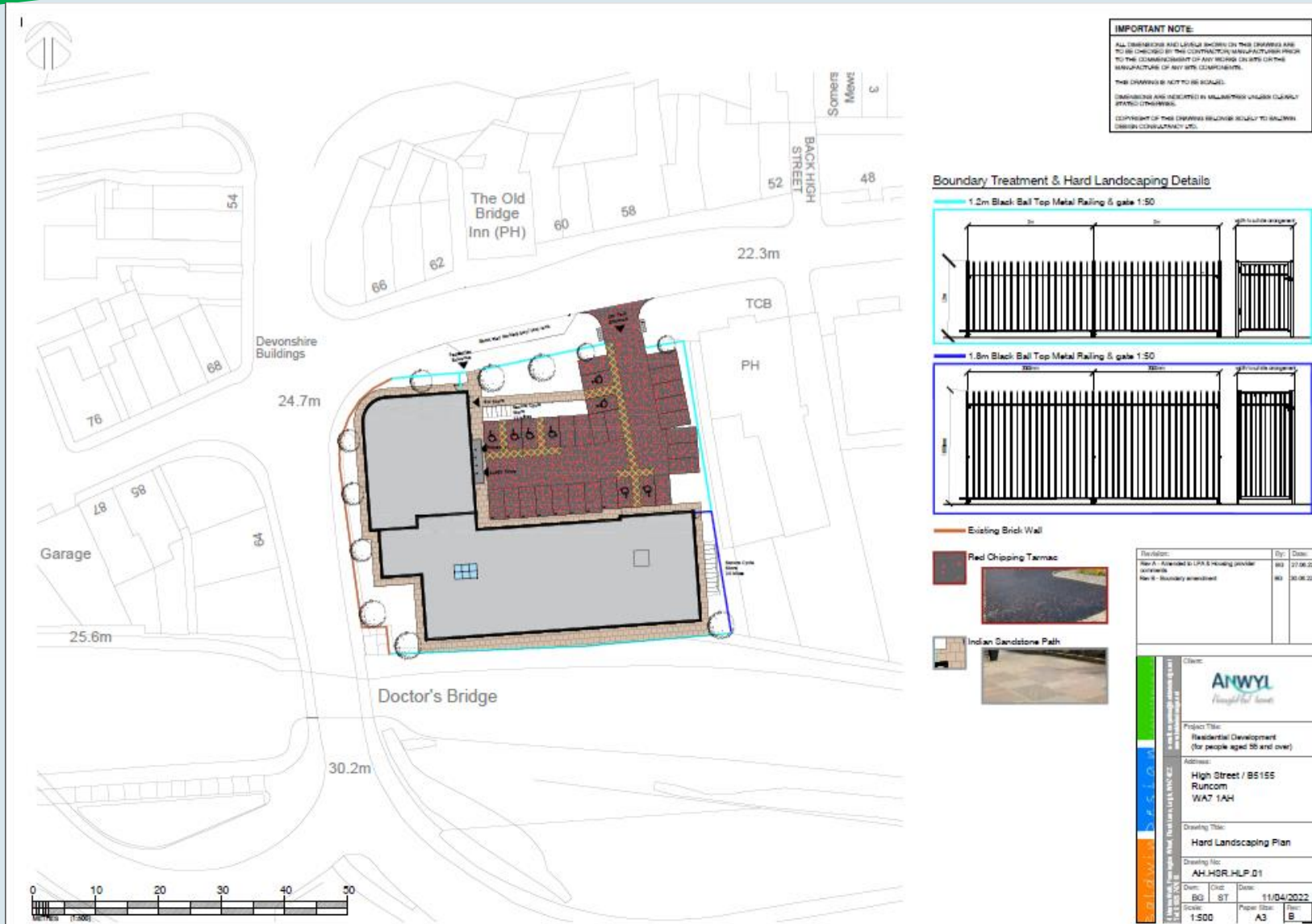













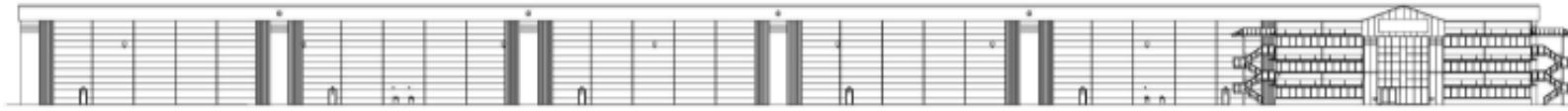

West Elevation scale 1:200



East Elevation scale 1:200

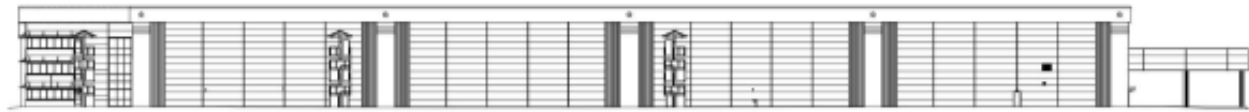

South Elevation scale 1:200

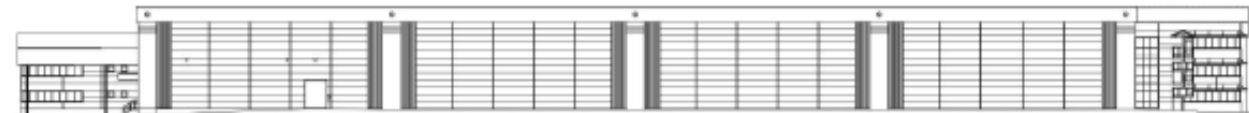

North Elevation scale 1:200

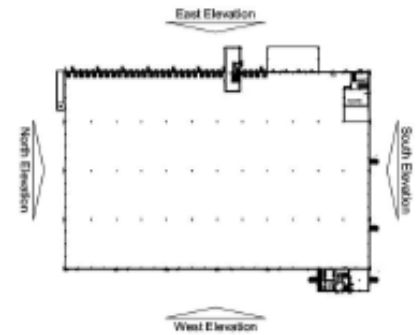

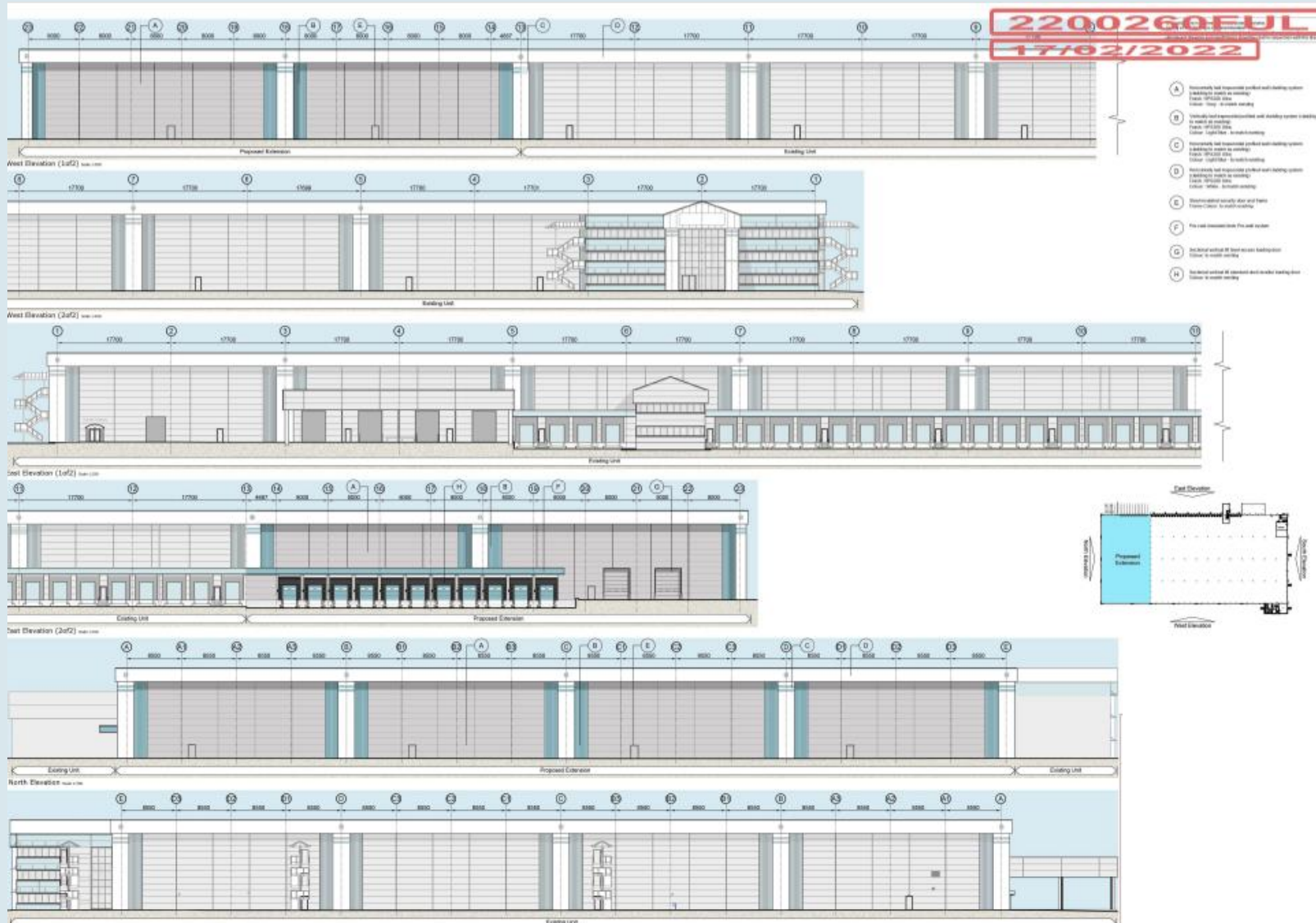

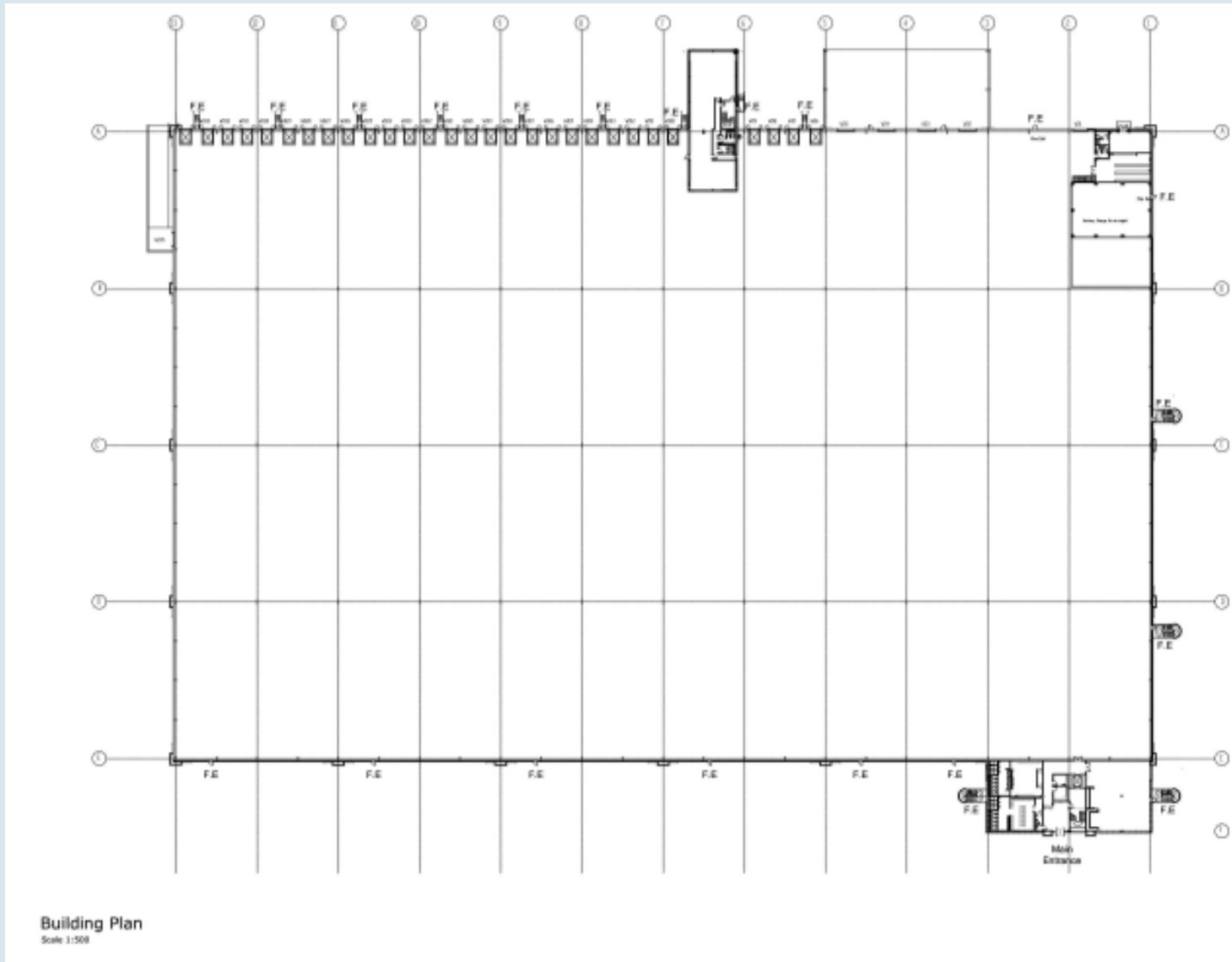

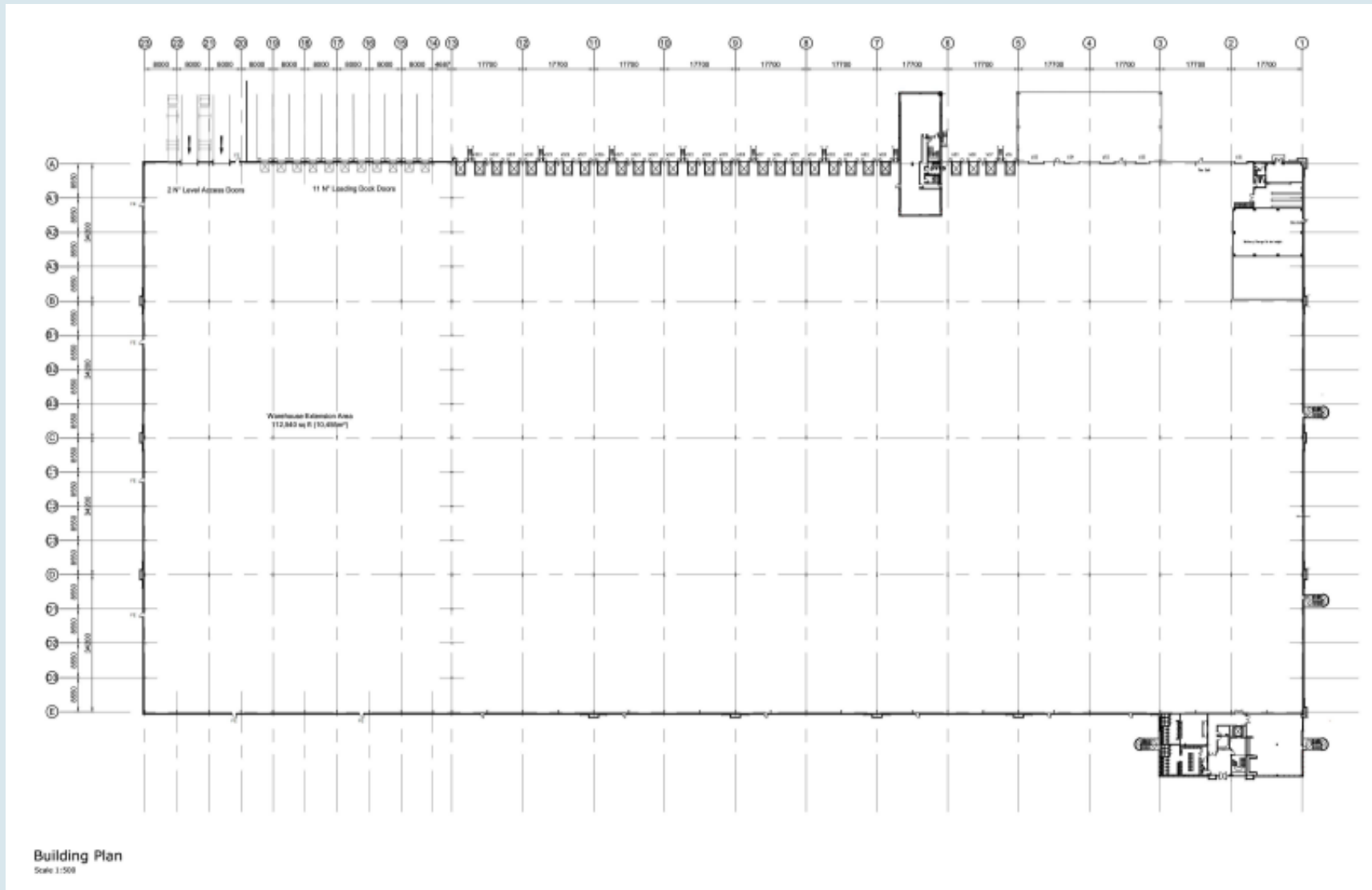

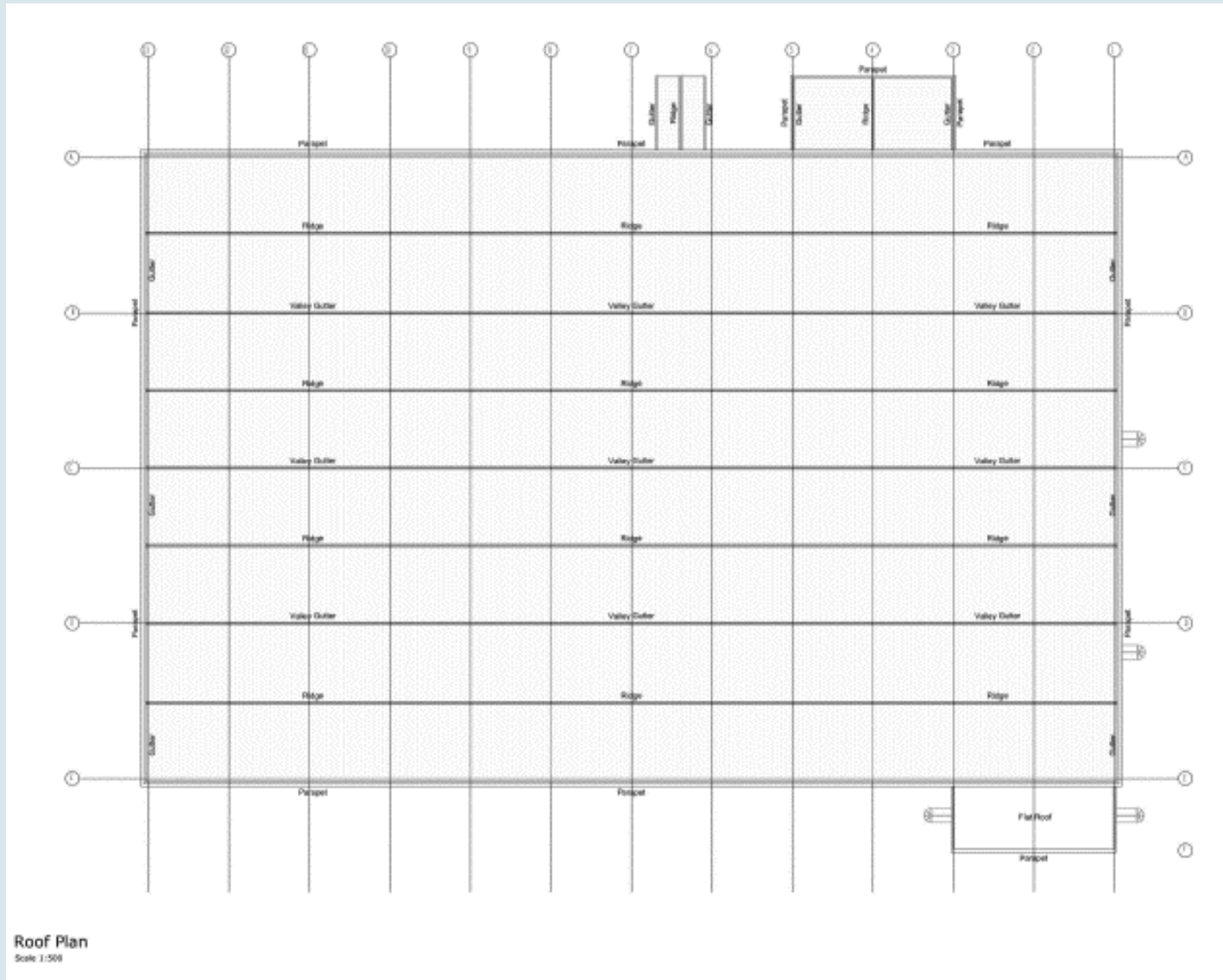

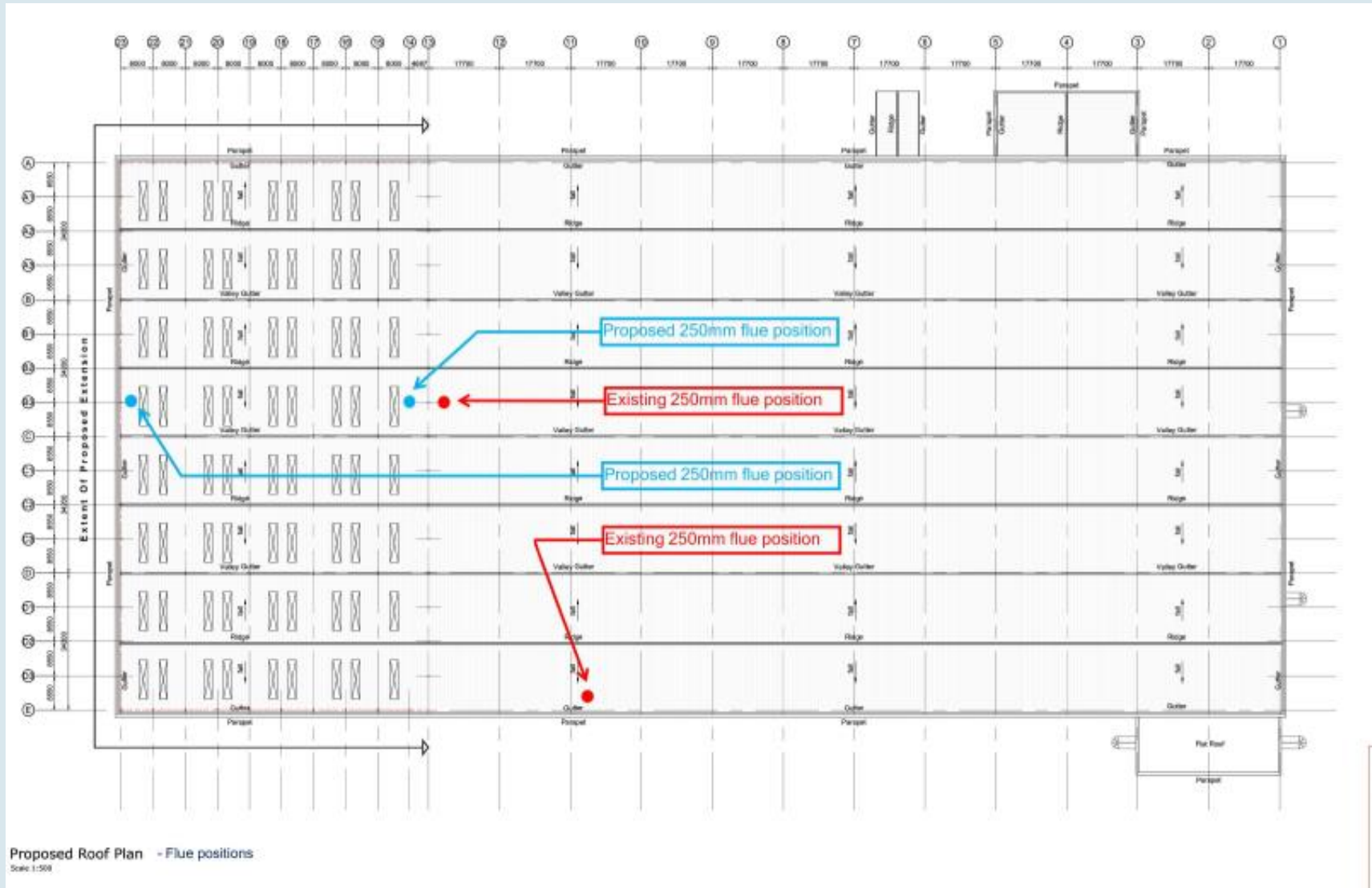

22/00260/FUL  
17/02/2022

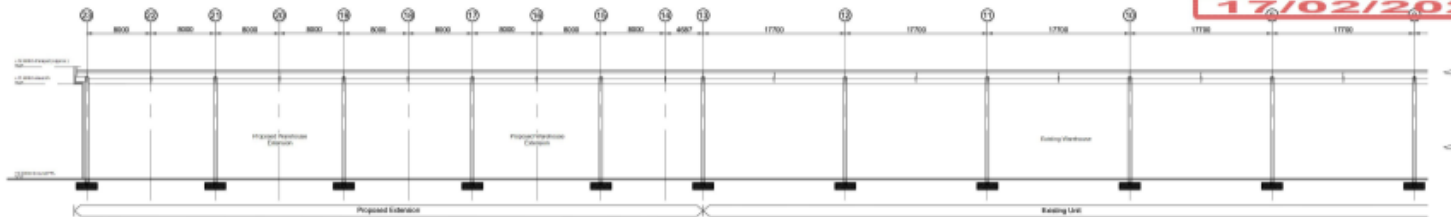

Section A-A (1 of 2) Scale 1:250

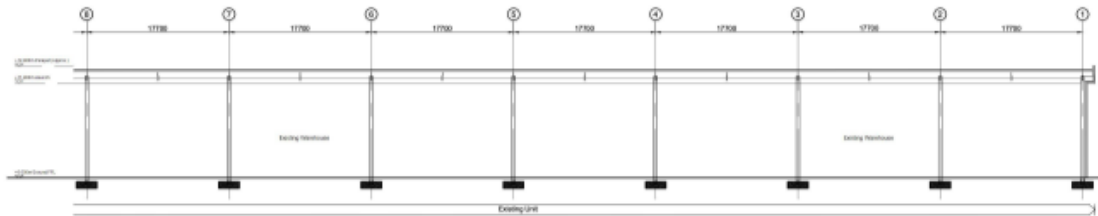

Section A-A (2 of 2) Scale 1:250

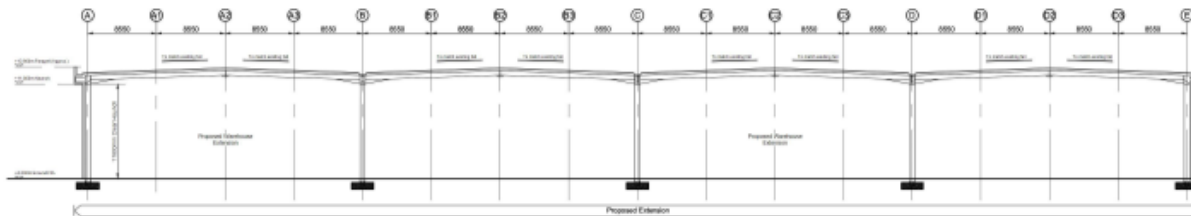

Section B-B Scale 1:250

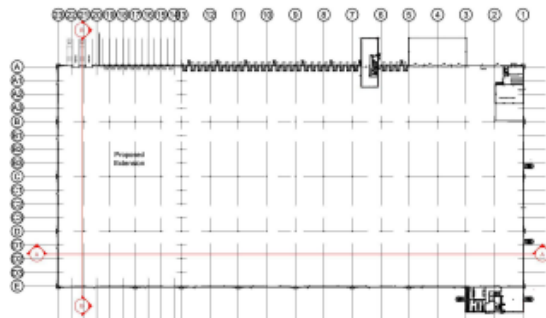

Building Plan Scale 1:1250

SCALE 1:250  
SCALE 1:1250



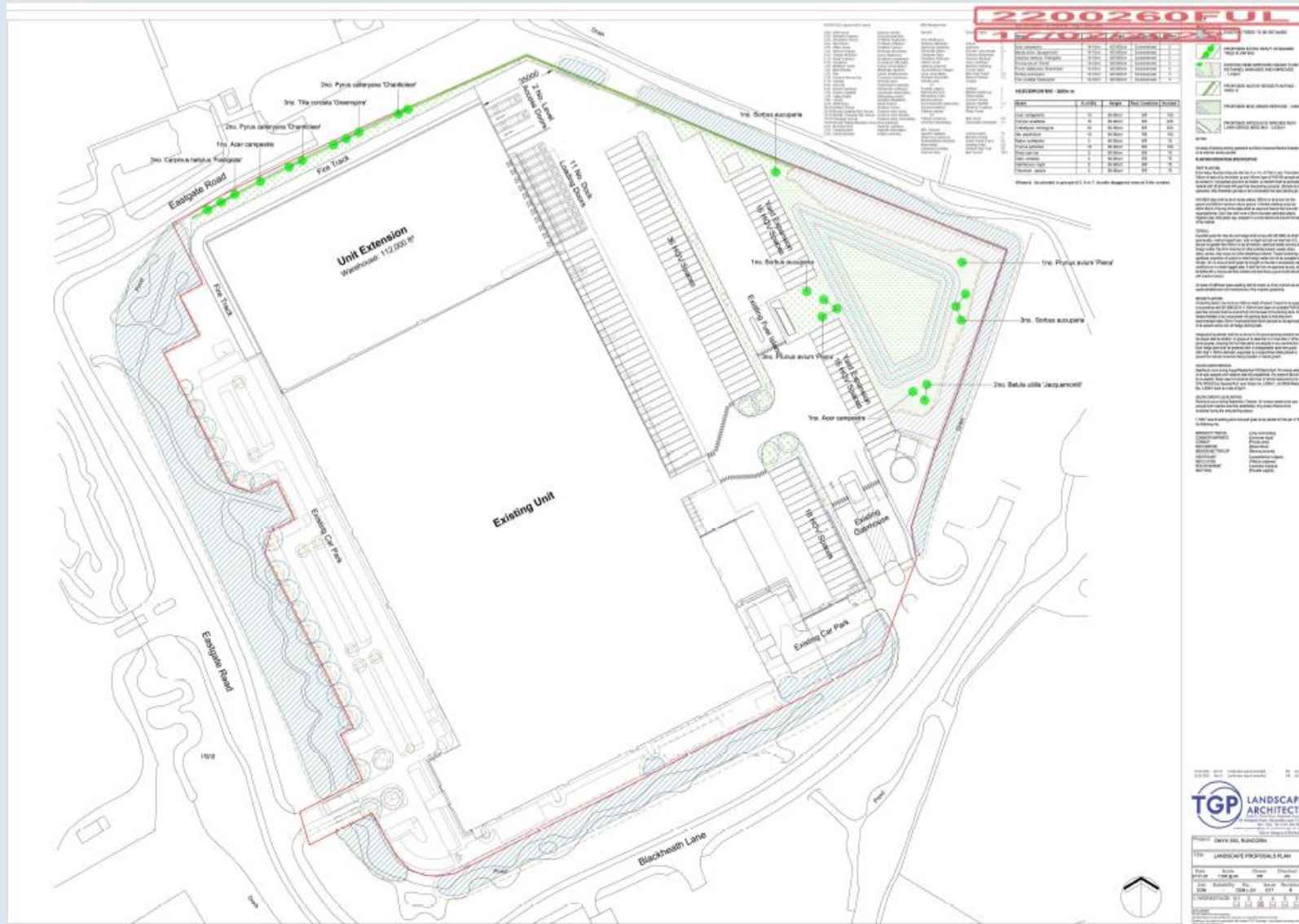



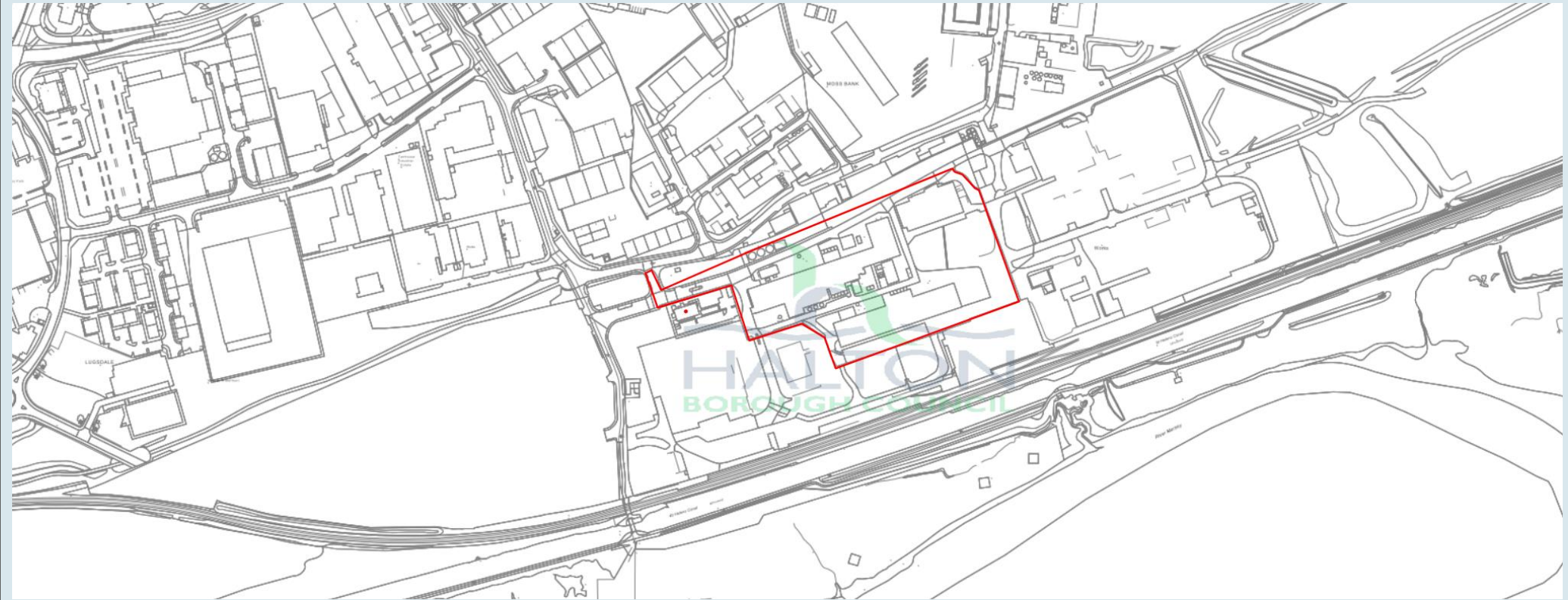

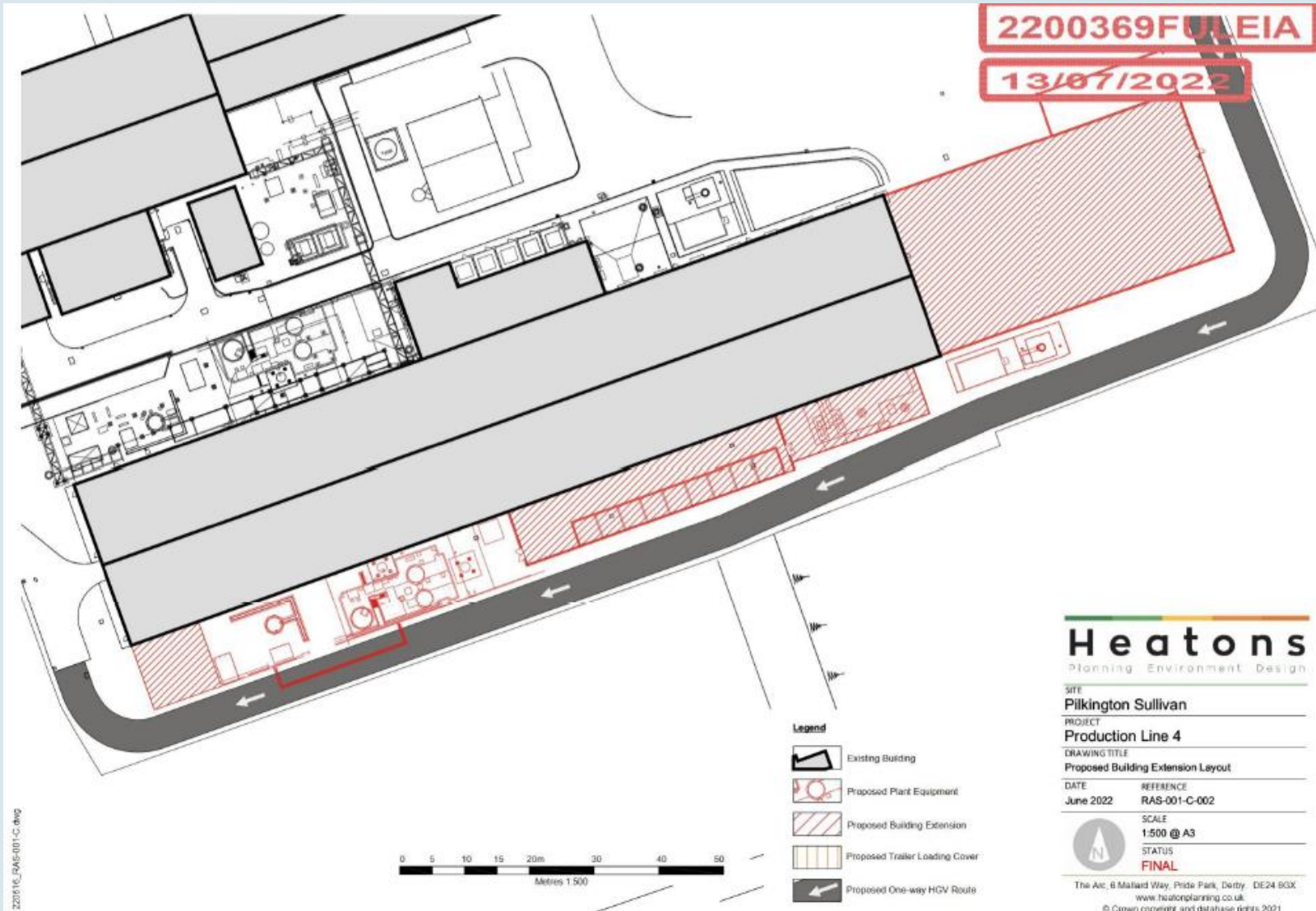

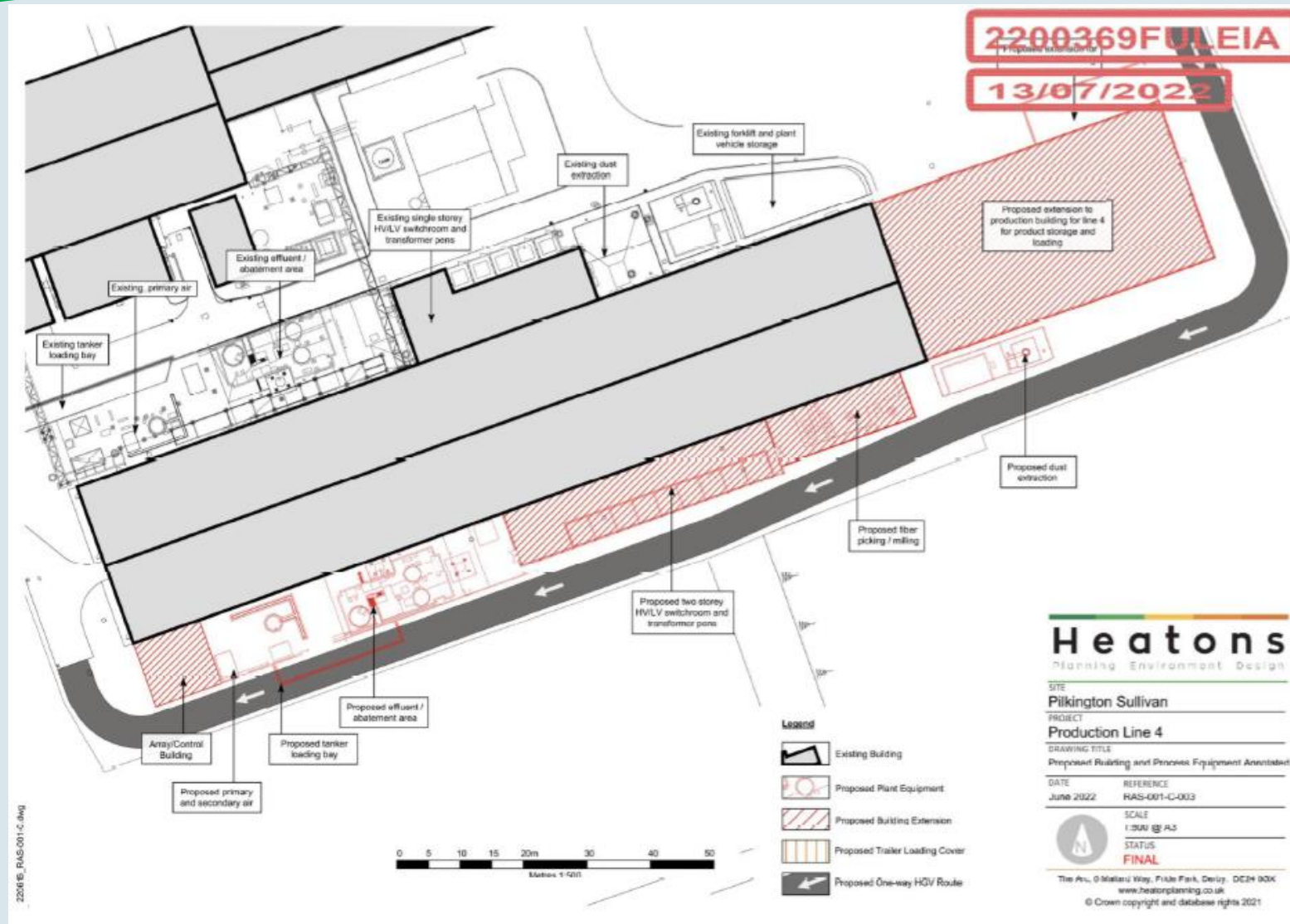

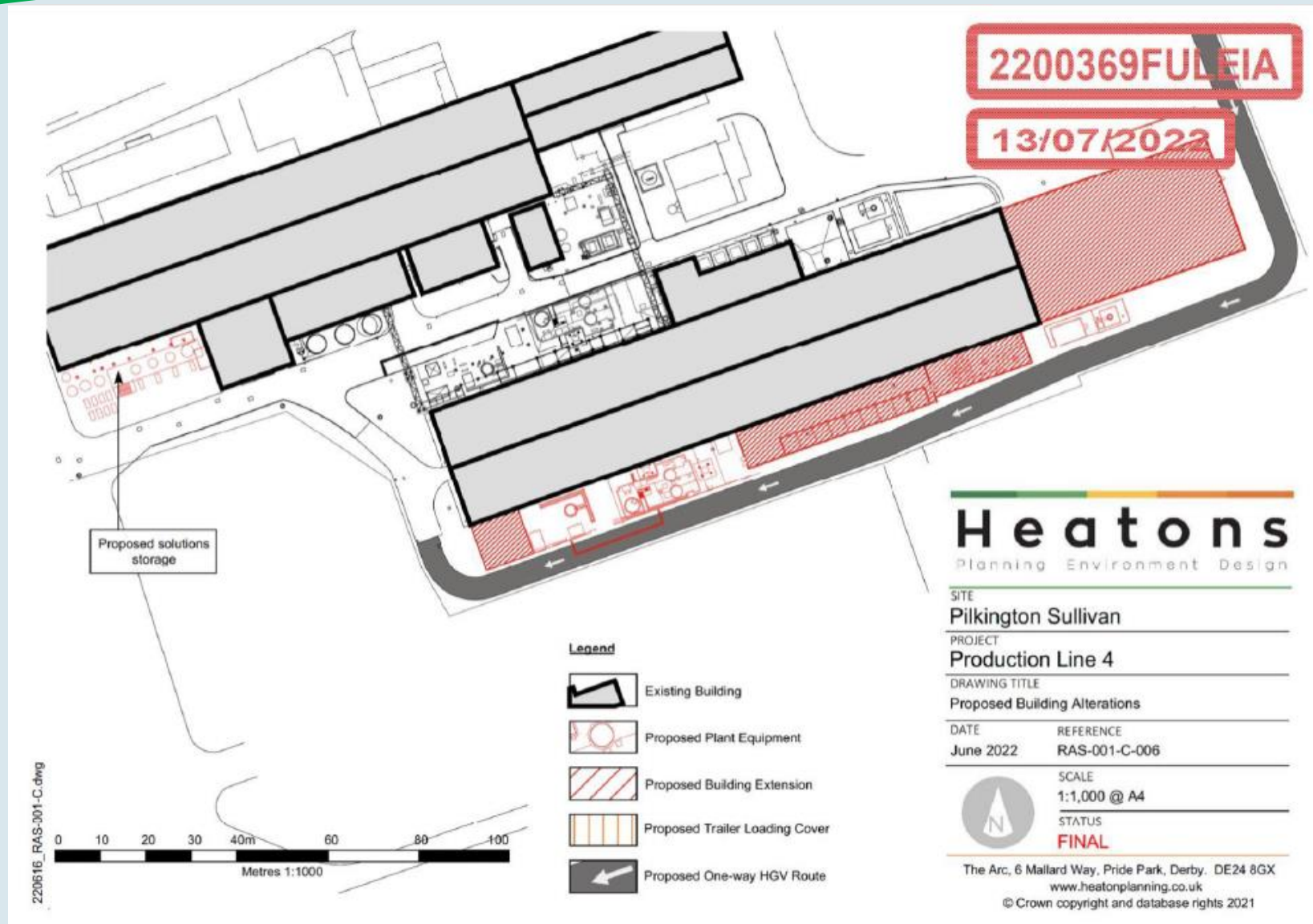

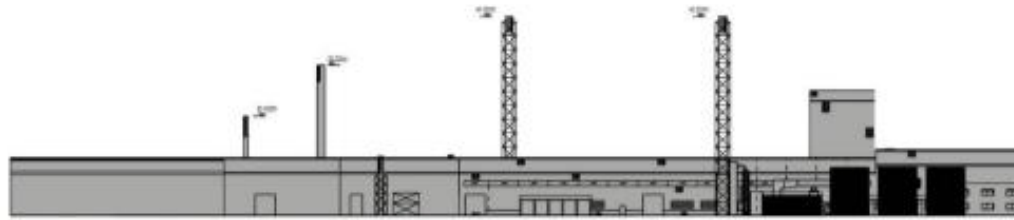

Existing Northern Elevation (Looking South from Moss Bank Road)

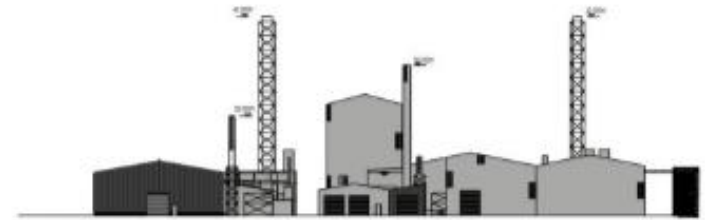

Existing Eastern Elevation (Looking West)

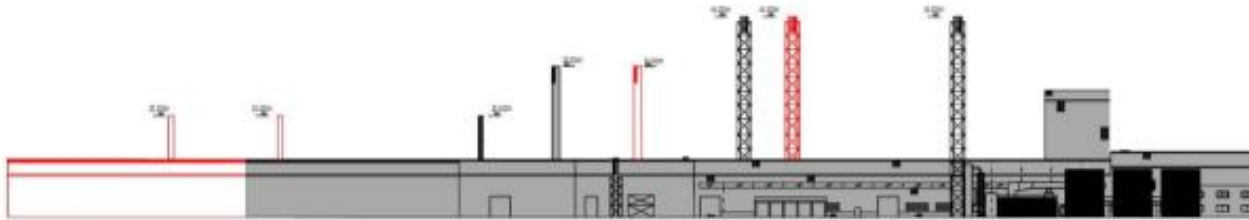

Proposed Northern Elevation (Looking South from Moss Bank Road)



Proposed Eastern Elevation (Looking West)

**Legend**

-  Existing Buildings and Associated Equipment
-  Proposed Buildings and Associated Equipment

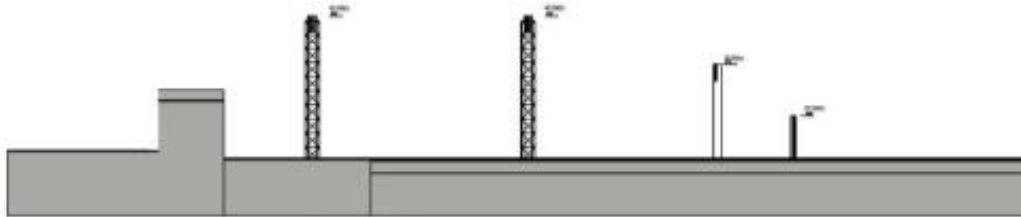

Existing Southern Elevation (Looking North from Trans Pennine Trail along canal towpath)



Existing Western Elevation (Looking East from NCN 62 Diversion/Tan House Lane)

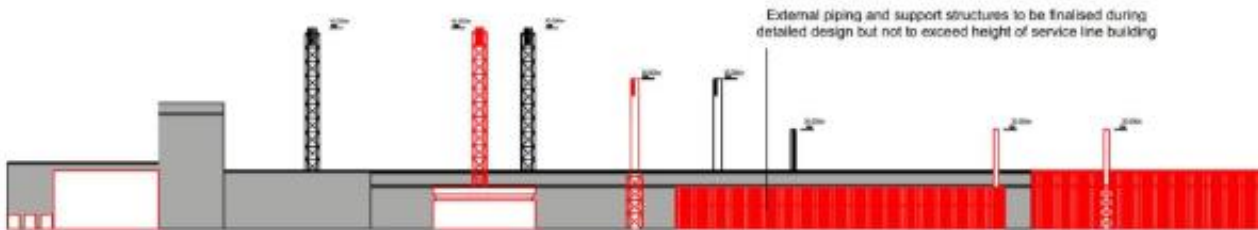



Proposed Southern Elevation (Looking North from Trans Pennine Trail along canal towpath)



Proposed Western Elevation (Looking East from NCN 62 Diversion/Tan House Lane)

**Legend**

-  Existing Buildings and Associated Equipment
-  Proposed Buildings and Associated Equipment



