

© Crown copyright and database rights [2023] Ordnance Survey 100018552

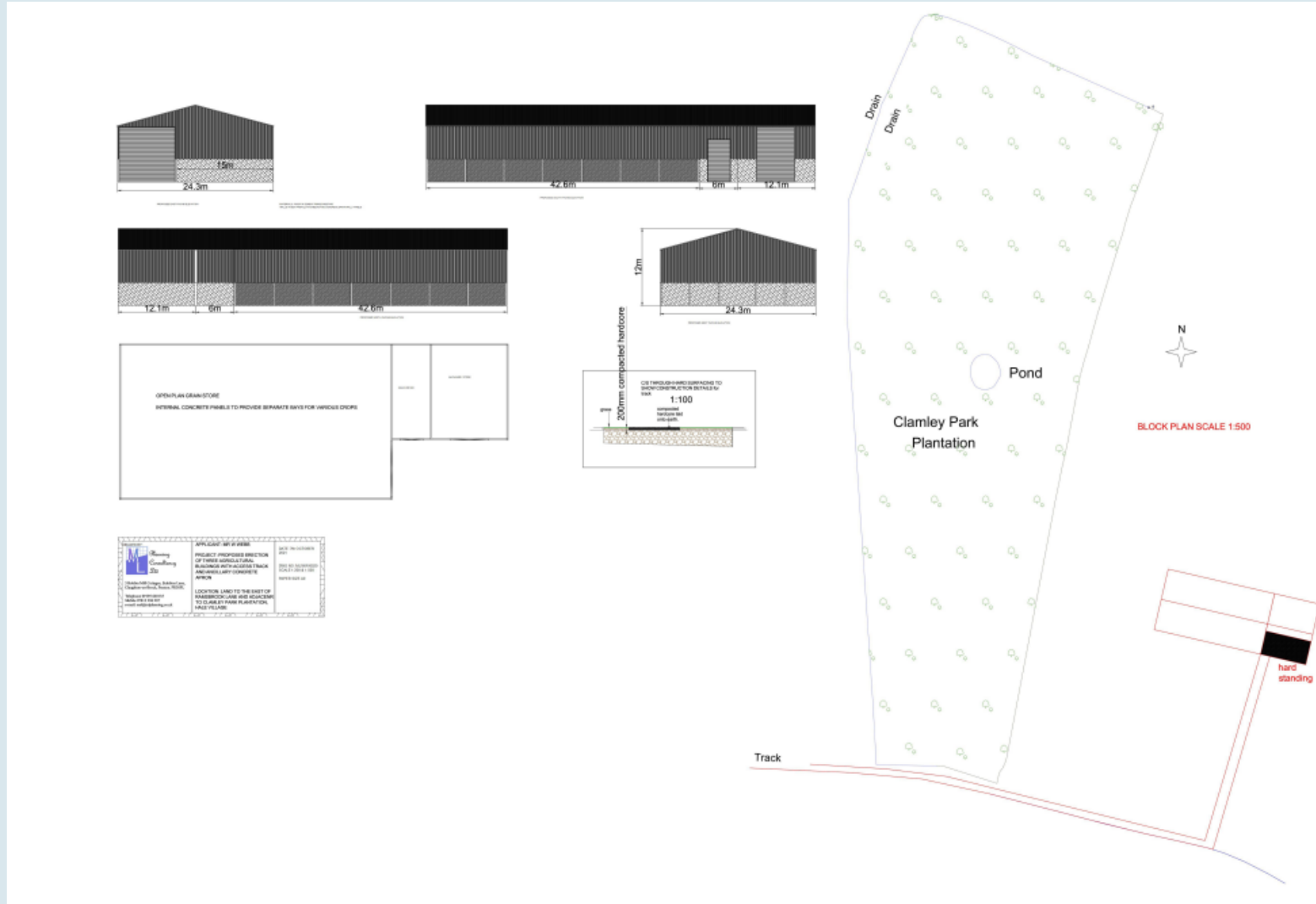

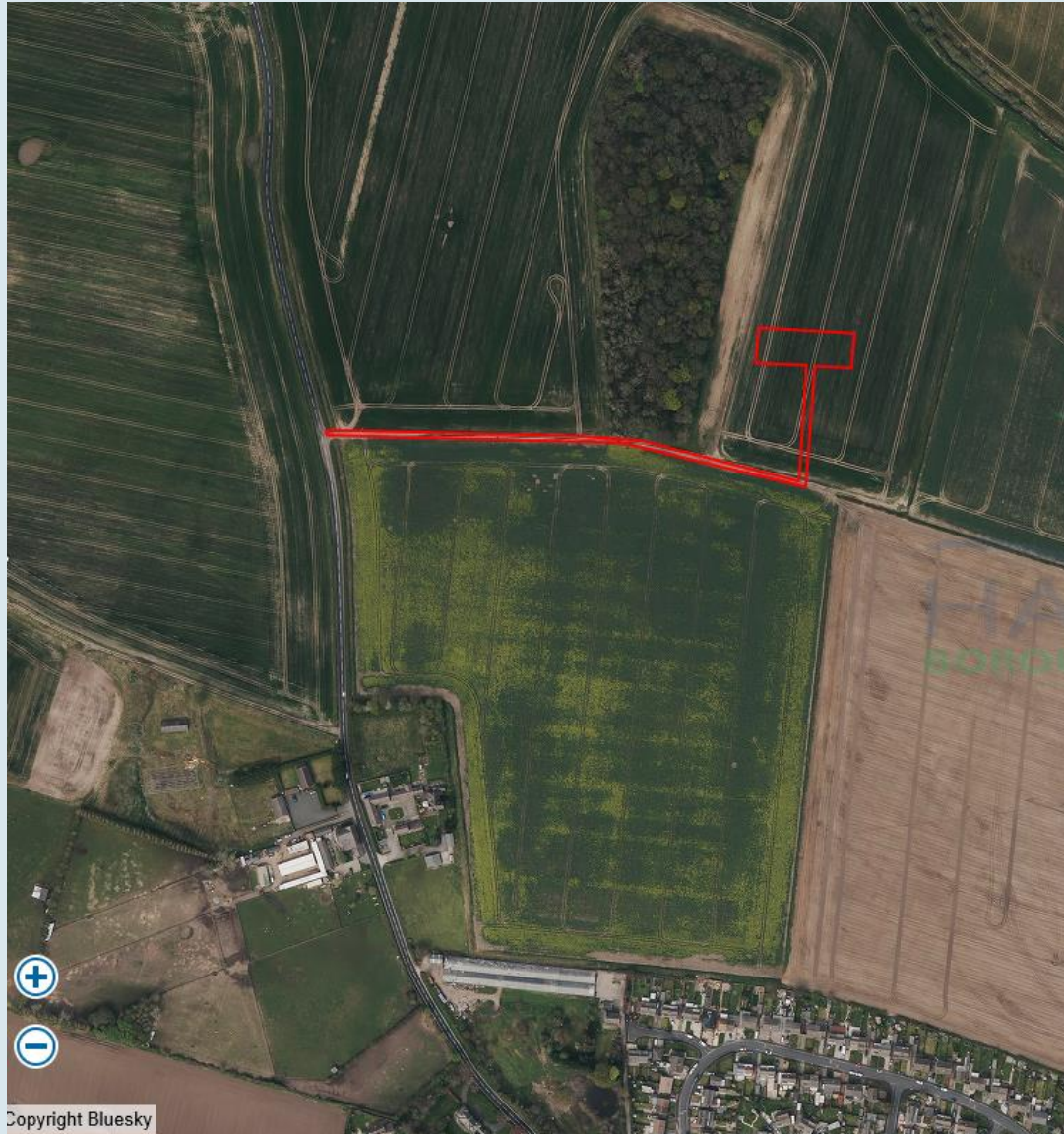

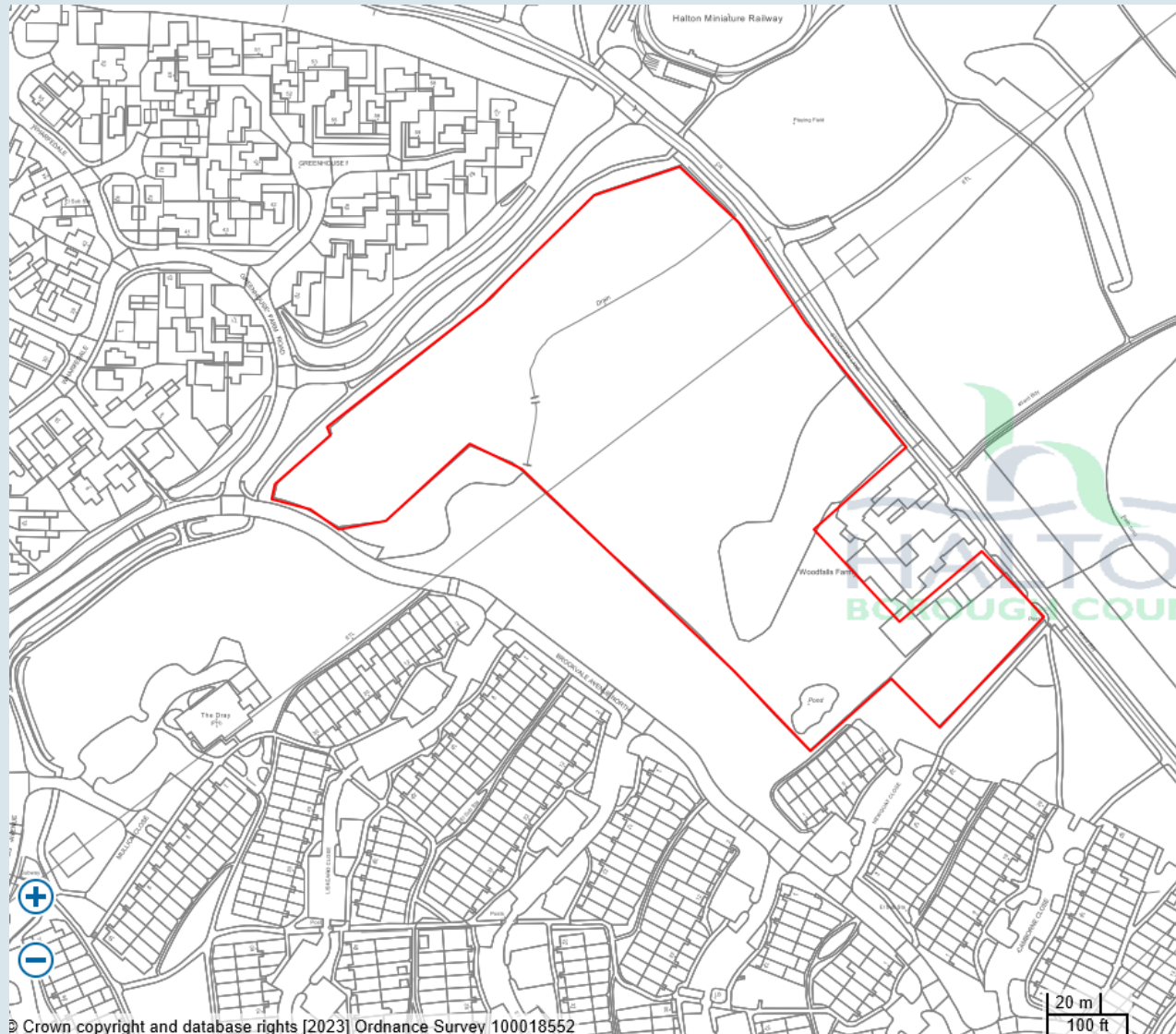













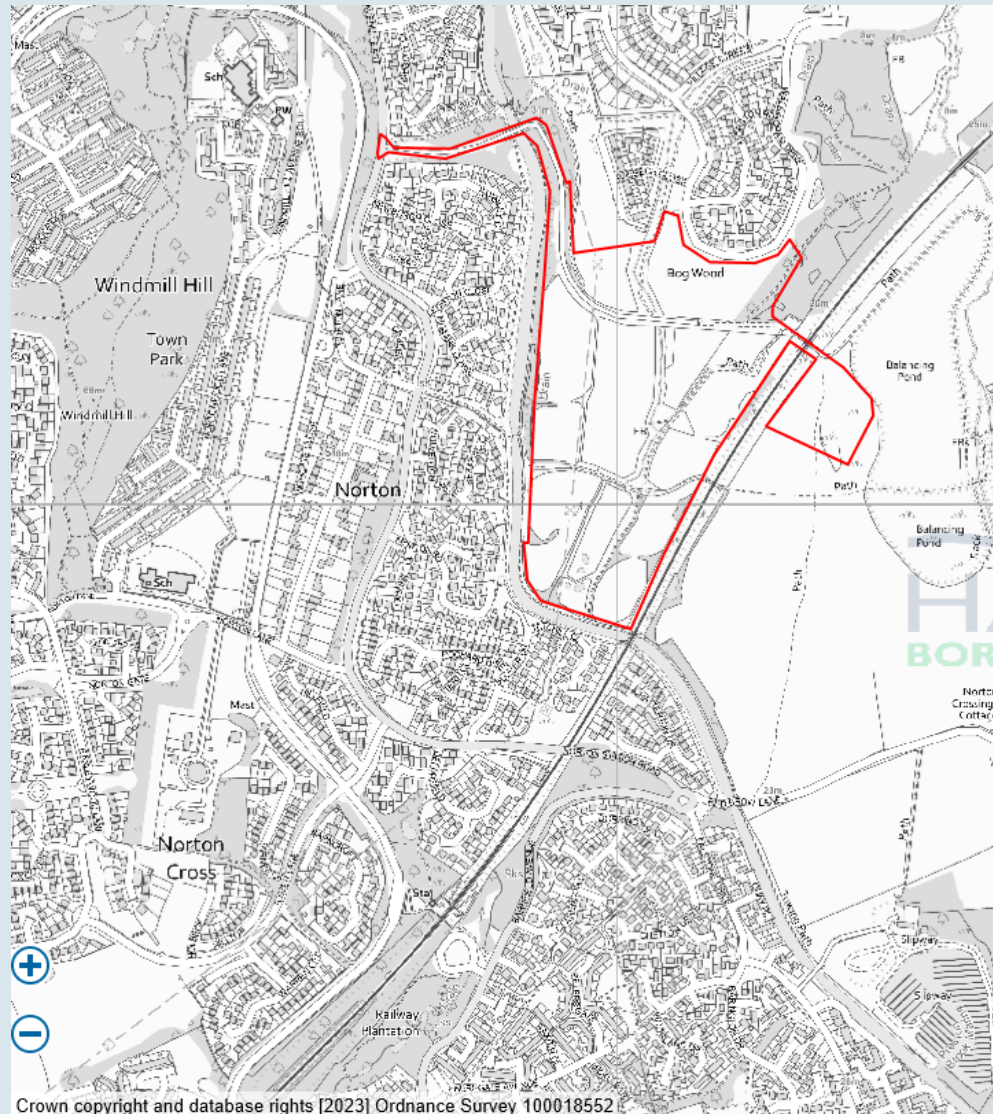

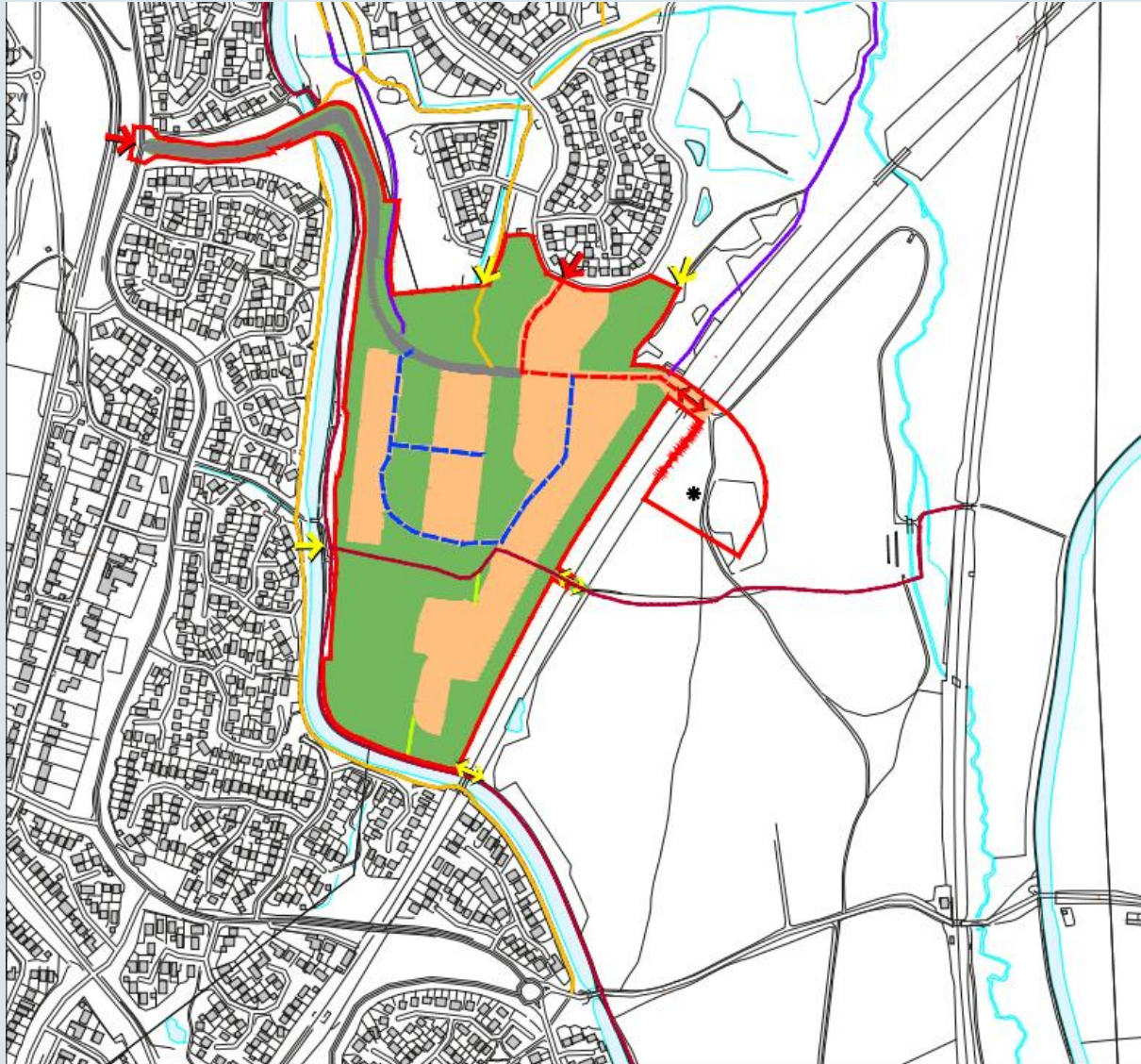



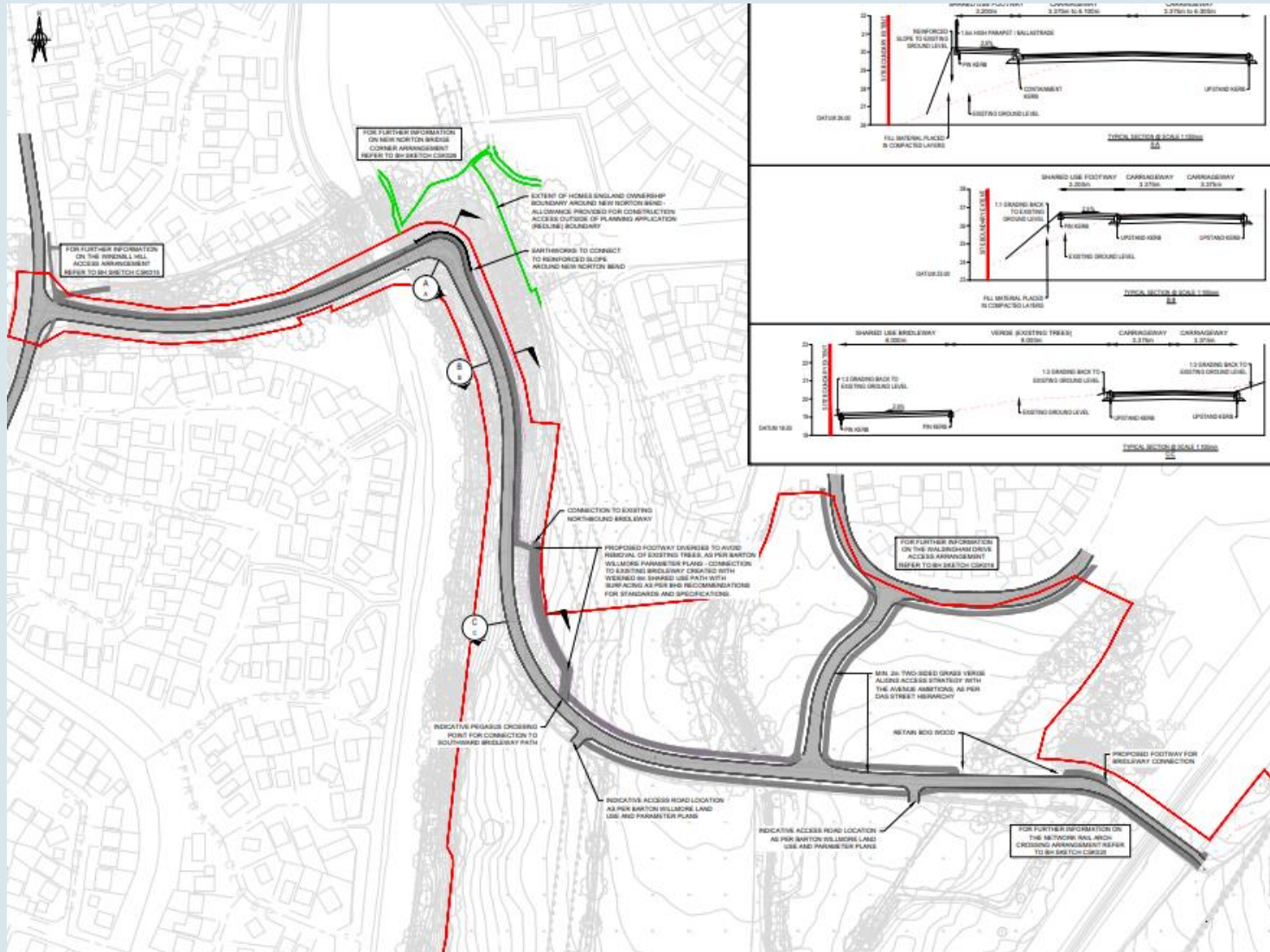

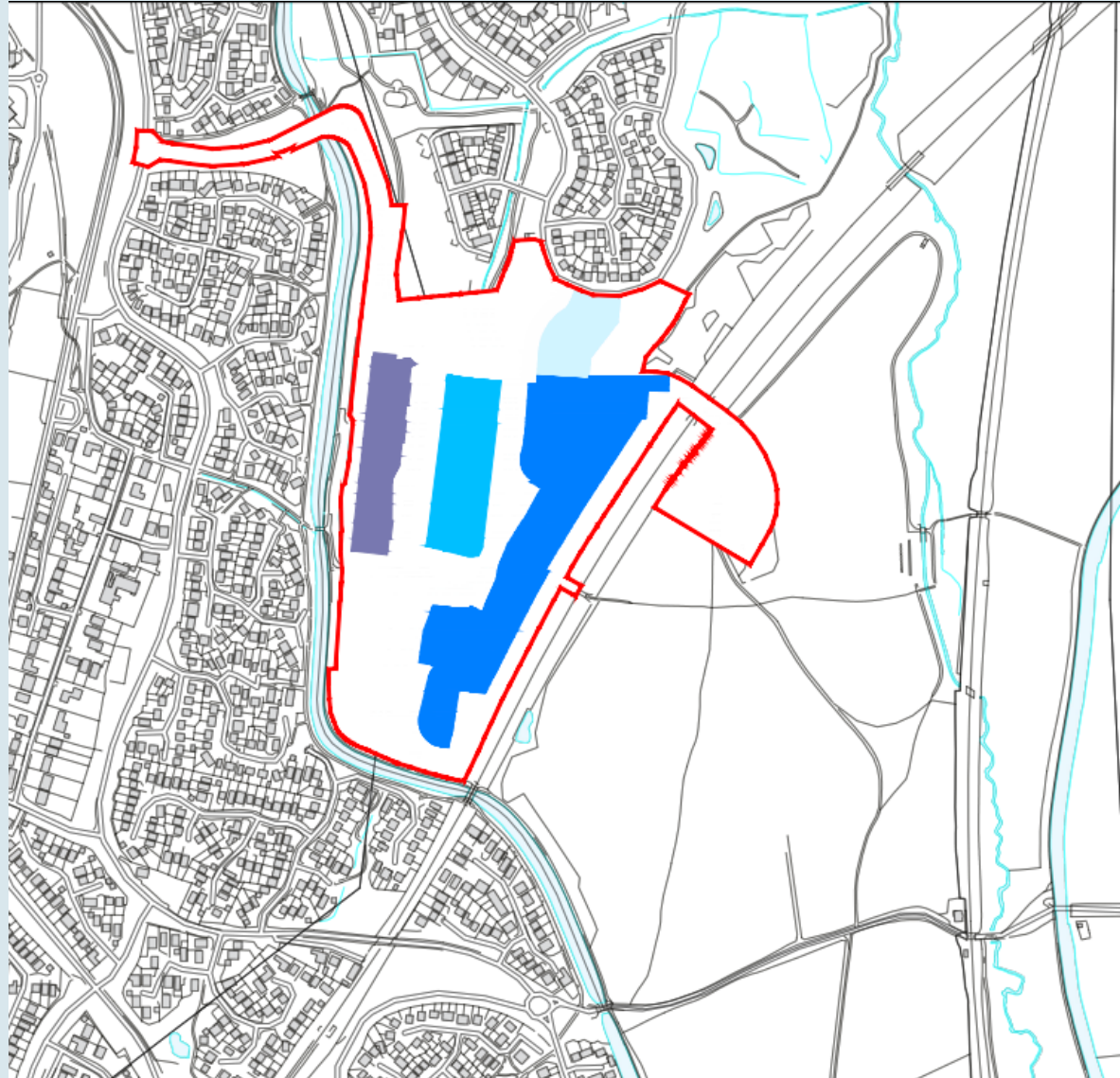

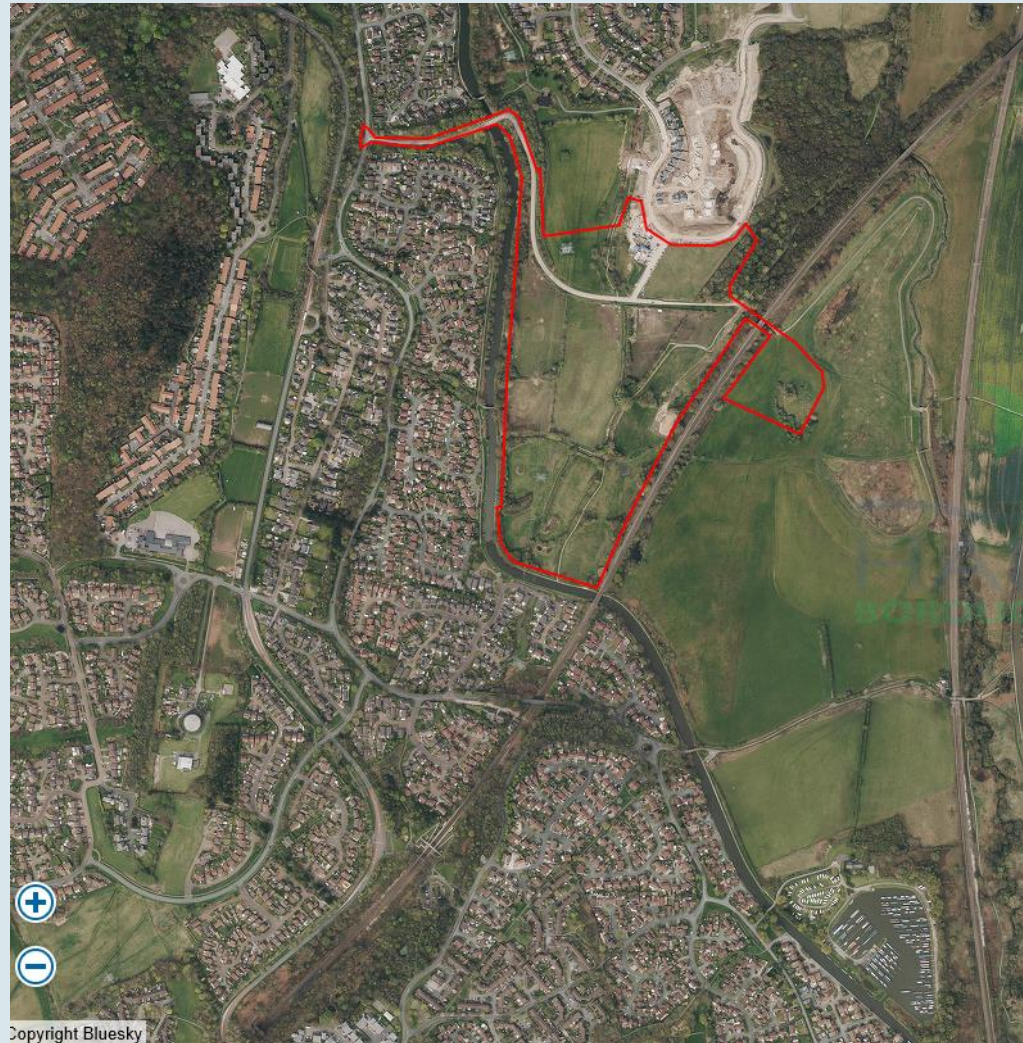



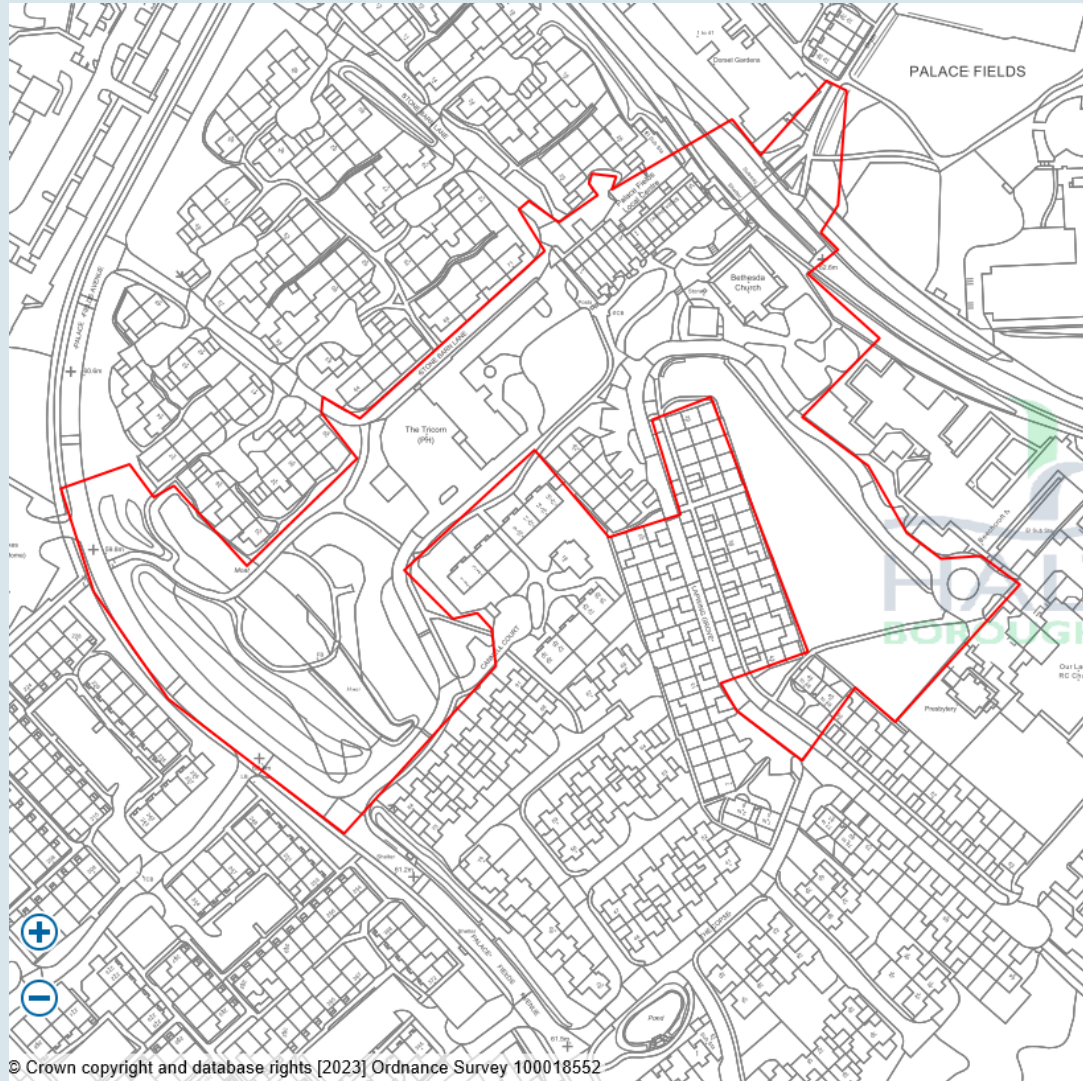









Application Number: 23/00128/FUL & 23/00129/LBC

Plan 4E :Tricorn Site Plan





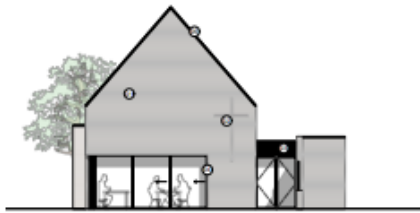

Elevation A - Front Elevation [north west facing]



Elevation B - Front Elevation [north east facing]

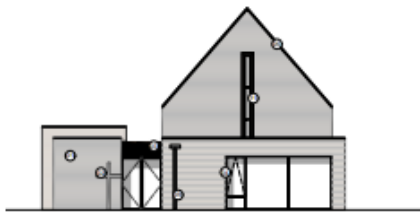

Elevation C - Side Elevation [south east facing]



Elevation D - Rear Elevation [south west facing]





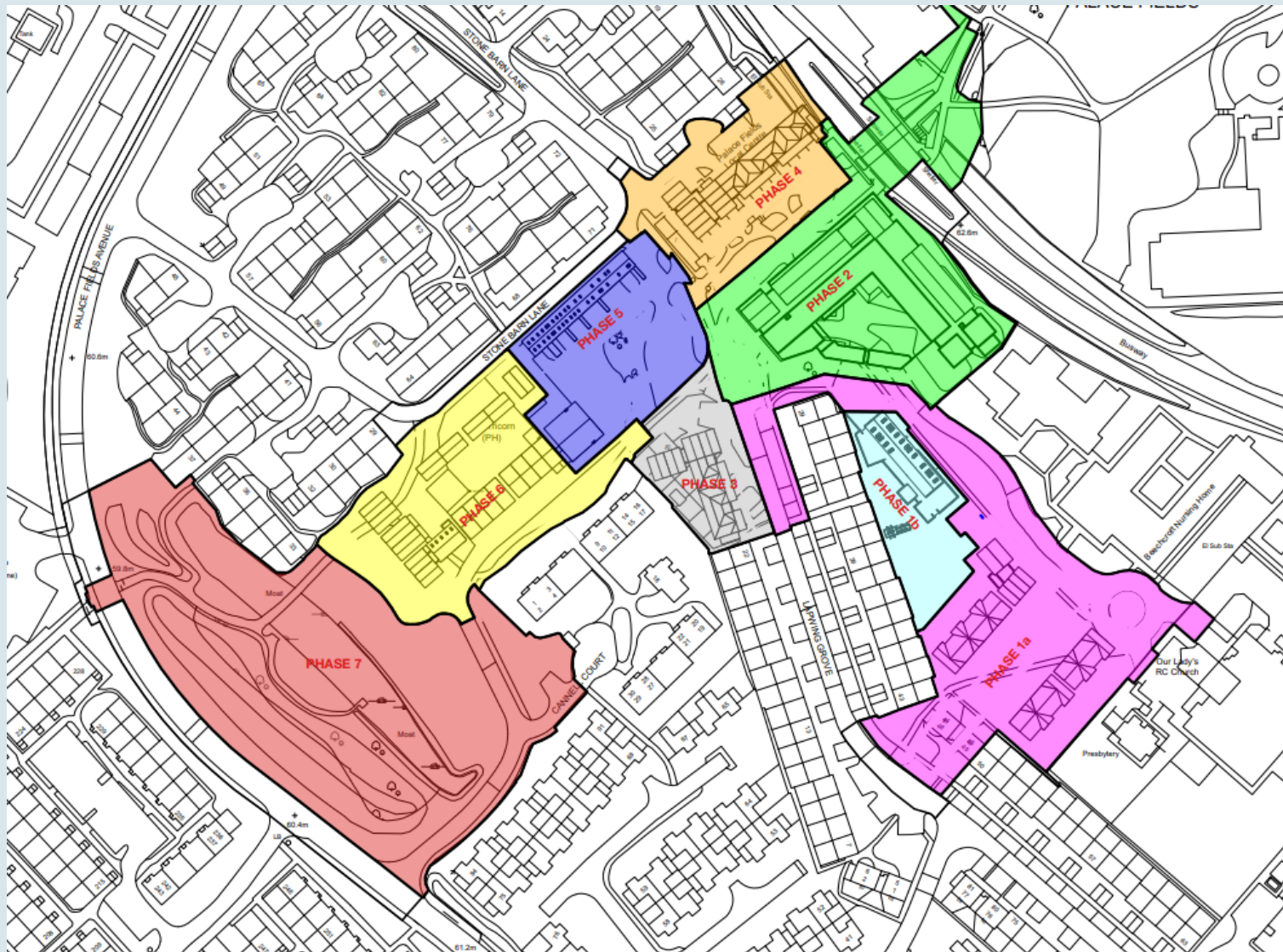



Palace Fields Planning  
The Riverside Group



Street Scene 05 - Proposed Terrace and Lapwing Apartments



Street Scene 06 - Bethesda Church and Lapwing Housing - No existing street scene



Street Scene 07 - Lapwing Housing (South East Facing)

Palace Fields Extension  
The Riverside Group

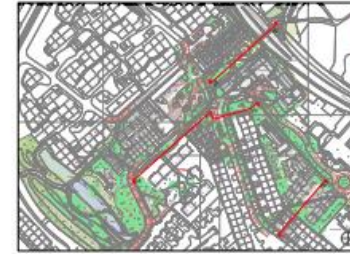

Key - 12/2023 (R.01)



Street Scene 08 - Leaping Housing (North West Facing)



Street Scene 10 - Proposed Victoria Block



Street Scene 11 - Proposed Canal Court - Leaping Apartments and Church

Key - 12/2023 (R.01)

